

PD 805

Table of Contents

10/31/2001 PD Adoption	2
Ordinance	2
Statements	3
Bulk Table	6
Exhibits	7

*Reclassification Of Area Shown On Map Number 9-G.
(Application Number A-4782)*

Be It Ordained by the City Council of the City of Chicago:

SECTION 1. That the Chicago Zoning Ordinance be amended by changing all the R5 General Residence District symbols and indications as shown on Map Number 9-G in the area bounded by:

a line 50 feet north of West Cornelia Avenue; the alley next east of and parallel to North Wilton Avenue; West Cornelia Avenue; and North Wilton Avenue,

to those of an R6 General Residence District and a corresponding use district is hereby established in the area above described.

SECTION 2. This ordinance shall be in force and effect from and after its passage and due publication.

*Reclassification Of Area Shown On Map Number 16-H.
(As Amended)
(Application Number A-4737)*

Be It Ordained by the City Council of the City of Chicago: IPID 805,000 amended

SECTION 1. That the Chicago Zoning Ordinance be amended by changing all the C2-2 General Commercial District and R2 Single-Family General Residence District symbols and indications as shown on Map Number 16-H in the area bounded by:

West 63rd Street; a line 97 feet east of and parallel to South Oakley Avenue; the alley next south of and parallel to West 63rd Street; South Oakley Avenue; West 64th Street; and South Claremont Avenue,

to those of an R3 General Residence District which is hereby established in the area above.

SECTION 2. That the Chicago Zoning Ordinance be amended by changing all the R3 General Residence District symbols and indications to an Institutional Planned Development which is hereby established in the area above described, subject to such Use and Bulk Regulations as set forth in the Plan of Development herewith attached and made a part hereof and to no others.

SECTION 3. This ordinance shall be in full force and effect from and after its passage and due publication.

Plan of Development Statements referred to in this ordinance read as follows:

Institutional Planned Development Number 805

Plan Of Development Statements.

1. The area delineated herein as an Institutional Planned Development consists of approximately one hundred sixty-nine thousand four hundred seventy-three (169,473) square feet (three and eighty-nine hundredths (3.89) acres) net site area which is depicted on the attached Planned Development Boundary and Property Line Map (the "Property") and which will be owned or controlled by the Chicago Board of Education (the "Applicant") and the Public Building Commission of Chicago.
2. The Applicant shall obtain all applicable official reviews, approvals or permits which are necessary to implement this planned development. Any dedication or vacation of streets or alleys, or easements, or adjustments of right-of-way, or consolidation or resubdivision of parcels, shall require a separate submittal on behalf of the Applicant or their successors, assignees or grantees and approval by the City Council.
3. The requirements, obligations and conditions contained within this Planned Development shall be binding upon the Applicant, its successors and assigns, grantees and Lessees, if different than the Applicant, the legal title holders or any ground lessors. All rights granted hereunder to the Applicant shall inure to the benefit of the Applicant's successors and assigns and, if different than the Applicant, the legal title holder or any ground lessors. Furthermore, pursuant to the requirements of Section 11.11-1 of the Chicago Zoning Ordinance, the Property, at the time applications for amendments, modifications or changes (administrative, legislative or otherwise) to this planned development are made, shall be under single ownership or under single designated control. Single designated control for purposes of this paragraph shall mean that any application to the City for any amendment to this planned development or any other modification or change thereto (administrative, legislative or otherwise) shall be made or authorized by all the owners of the Property and any ground lessors.

4. This planned development consists of fourteen (14) statements; a Bulk Regulations and Data Table; an Existing Zoning Map; an Existing Land-Use Map; a Planned Development Boundary and Property Line Map; and a Site/Landscape Plan and Building Elevations prepared by OWP&P Architects dated October 11, 2001. A full size set of the Site/Landscape Plan and building elevations are on file with the Department of Planning and no other zoning controls shall apply to the property. The planned development conforms to the intent and purpose of the Chicago Zoning ordinance, Title 17 of the Municipal Code of Chicago, and all requirements thereof, and satisfies the established criteria for approval as a planned development.
5. The uses permitted within the area of delineated herein as "Institutional Planned Development" shall be educational and recreational facilities, and offices, accessory parking and related uses incidental thereto.
6. Identification and other necessary signs, including temporary construction signs, may be permitted within the area delineated herein as "Institutional Planned Development", subject to the review and approval by the Department of Planning and Development.
7. Off-street parking and off-street loading facilities shall be provided in compliance with this planned development, subject to review and approval of the Departments of Transportation and Planning and Development. A minimum of two percent (2%) of all parking spaces shall be designated for parking for the handicapped.
8. Any service drives or any other means of ingress or egress, including for emergency vehicles shall be adequately designed and paved in accordance with the provisions of the Municipal Code and the regulations of the Department of Transportation in effect at the time of construction. There shall be no parking within such paved areas, or within fire lanes. Ingress and egress shall be subject to the review and approval of the Departments of Transportation and Planning and Development.
9. In addition to the maximum height of any building or any appurtenance prescribed on the building, elevations attached thereto, the height of any improvement shall also be subject to height limitations approved by the Federal Aviation Administration.
10. The maximum permitted floor area ratio (F.A.R.) shall be in accordance with the attached Bulk Regulations and Data Table. For purposes of F.A.R.

calculations and floor area measurements, the definitions in the Chicago Zoning Ordinance shall apply.

11. Improvements of the Property, including landscaping and all entrances and exits to the parking areas, shall be designed and installed in substantial conformance with the Site/Landscape Plan, Building Elevations and the Bulk Regulations and Data Table attached hereto and made a part hereof. In addition, parkway trees and other landscaping shall be installed and maintained at all times in accordance with the Site/Landscape Plan and the parkway tree and parking lot landscaping provisions of the Chicago Zoning Ordinance and corresponding regulations and guidelines.
12. The Applicant acknowledges that it is in the public interest to design, construct and maintain all buildings in a manner which promotes and maximizes the conservation of energy resources. The Applicant shall use best and reasonable efforts to design, construct and maintain all buildings located within this planned development in an energy efficient manner, generally consistent with most current energy efficiency standards published by the American Society of Heating, Refrigeration and Air-Conditioning Engineers ("A.S.H.R.A.E.") and the Illuminating Engineering Society ("I.E.S."). Copies of these standards may be obtained from the Department of Planning and Development.
13. The terms, conditions and exhibits of this Planned Development Ordinance may be modified administratively by the Commissioner of the Department of Planning and Development, upon the application for such a modification by the Applicant and after a determination by the Commissioner of the Department of Planning and Development that such a modification is minor in nature, appropriate and consistent with the nature of the improvements contemplated in this planned development and the purposes underlying the provisions hereof. Any such modification of the requirements of this statement by the Commissioner of the Department of Planning and Development shall be deemed to be a minor change in the planned development as contemplated by Section 11.11-3(c) of the Chicago Zoning Ordinance.
14. Unless substantial new construction on the property has commenced within six (6) years following adoption of this planned development, and unless completion is thereafter diligently pursued, then this planned development shall expire and the zoning of the Property shall automatically revert to their prior R2 Single-Family Residence and C2-2 Commercial District designations.

[Existing Zoning Map; Existing Land-Use Map; Site and Landscape Plan; Planned Development Boundary Map; and Building Elevation Drawings referred to in these Plan of Development Statements printed on pages 71732 through 71737 of this Journal.]

Bulk Regulations and Data Table referred to in these Plan of Development Statements reads as follows:

Institutional Planned Development

Anderson Community Academy

Bulk Regulations And Data Table.

Gross Site Area	Public Right-Of-Way	Net Site Area
239,022 square feet (5.49 acres)	69,549 square feet (1.60 acres)	169,473 square feet (3.89 acres)
Maximum Permitted Floor Area Ratio for Total Net Site Area:	0.90.	
Minimum Number of Off-Street Parking Spaces:	28.	
Minimum Number of Off-Street Loading Spaces:	1.	
Maximum Building Height:	55 feet, 0 inches including all mechanical equipment.	
Minimum Setbacks:	Per Site Plan.	

Existing Land-Use Map.

**INSTITUTIONAL PLANNED DEVELOPMENT
ANDERSON COMMUNITY ACADEMY
EXISTING LAND USE MAP**

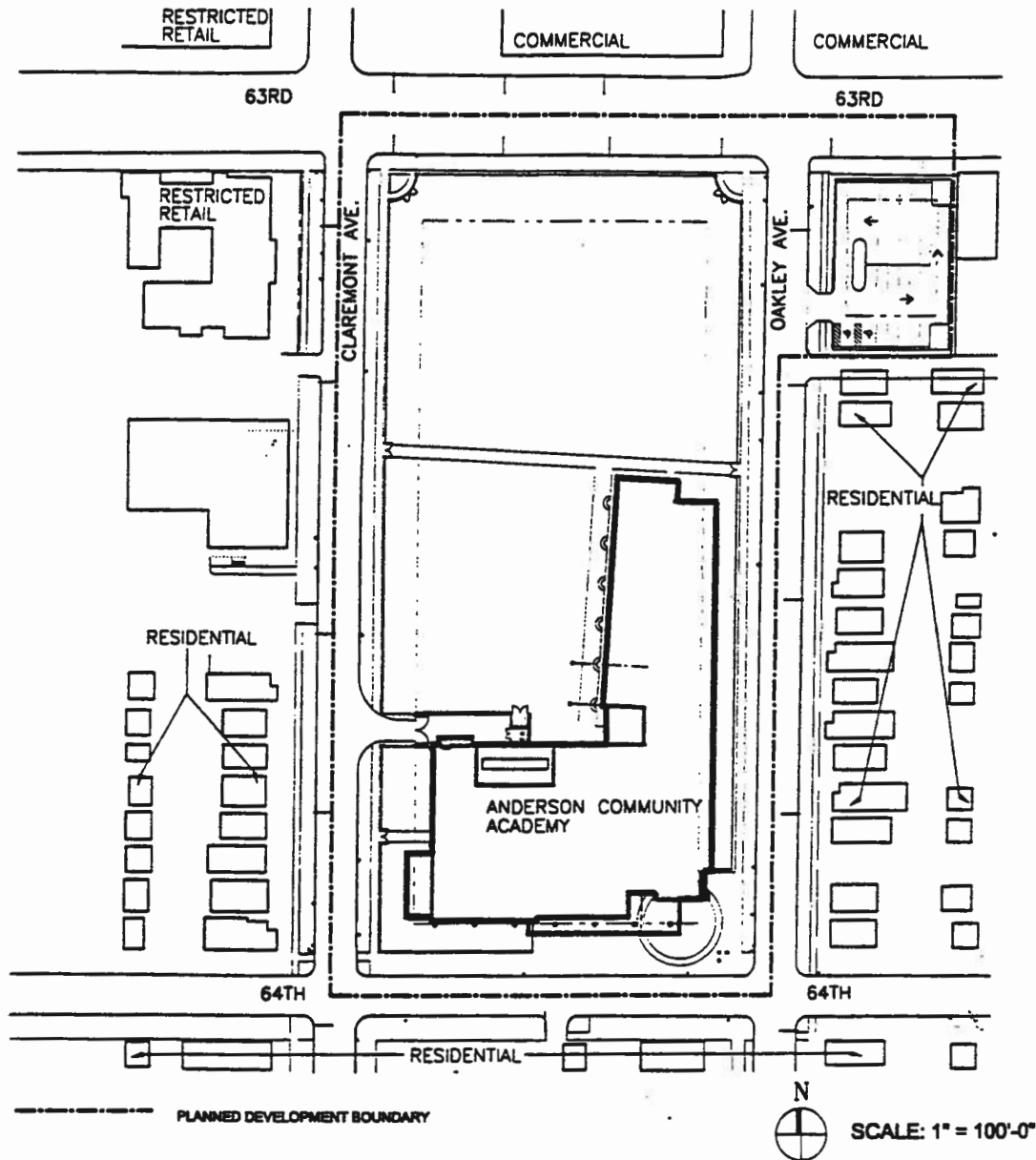

APPLICANT: CHICAGO BOARD OF EDUCATION
ADDRESS: 6315 S. CLAREMONT, CHICAGO IL, 60636, REGION 5

DATE: JULY 25, 2001
REVISED: OCT. 11, 2001

Site And Landscape Plan.

INSTITUTIONAL PLANNED DEVELOPMENT
ANDERSON COMMUNITY ACADEMY
SITE & LANDSCAPE PLAN

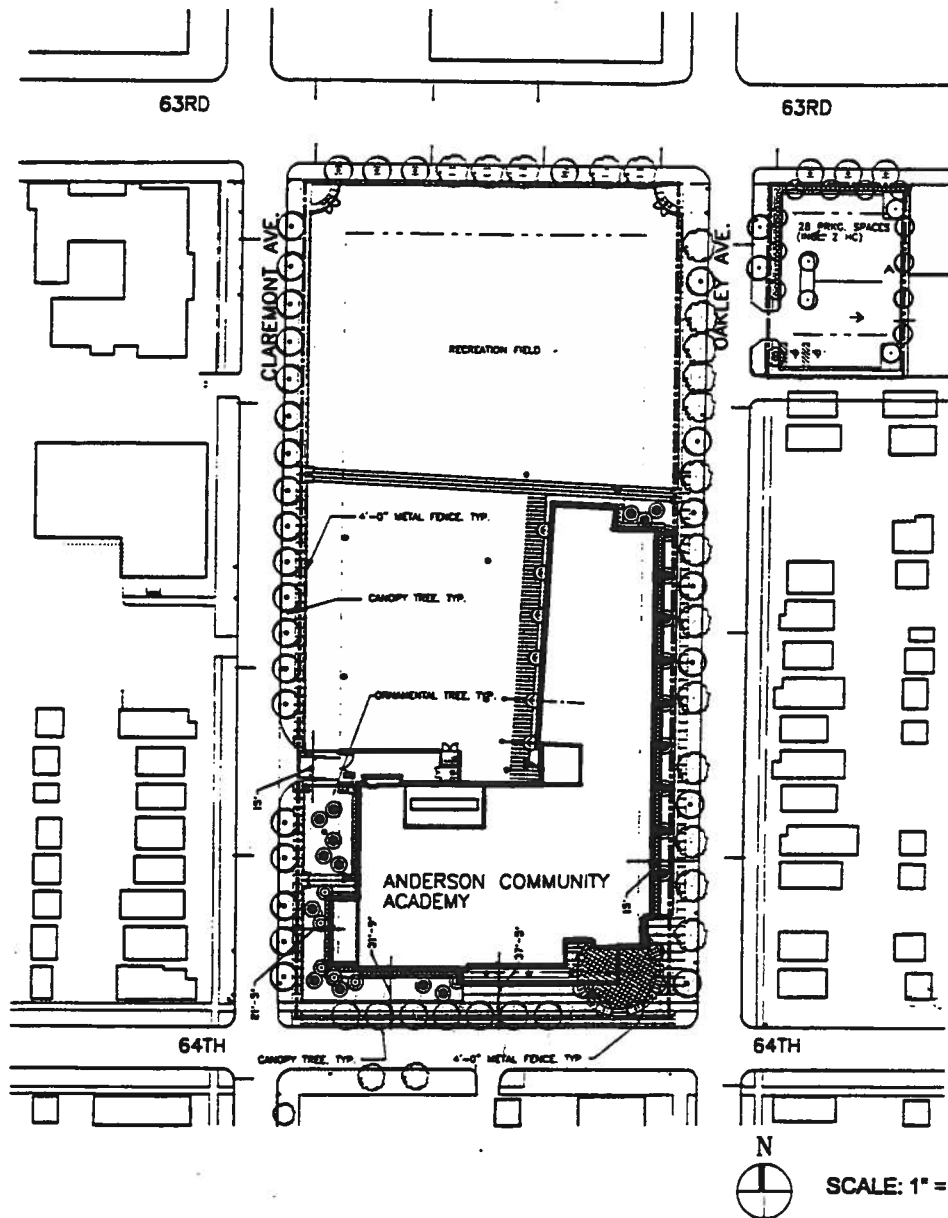

APPLICANT: CHICAGO BOARD OF EDUCATION
 ADDRESS: 6315 S. CLAREMONT, CHICAGO IL, 60636, REGION 5

DATE: JULY 25, 2001
 REVISED: OCT. 11, 2001

CITY OF CHICAGO
 MAYOR RICHARD M. DALEY

CHICAGO PUBLIC SCHOOLS
 CAPITAL PROGRAM
 NEW CONSTRUCTION

PREPARED BY: OWP&P ARCHITECTS
 AND SCHROEDER MURCHIE LAYA ASSOCIATES

Planned Development Boundary Map.

INSTITUTIONAL PLANNED DEVELOPMENT
ANDERSON COMMUNITY ACADEMY
PLANNED DEVELOPMENT BOUNDARY

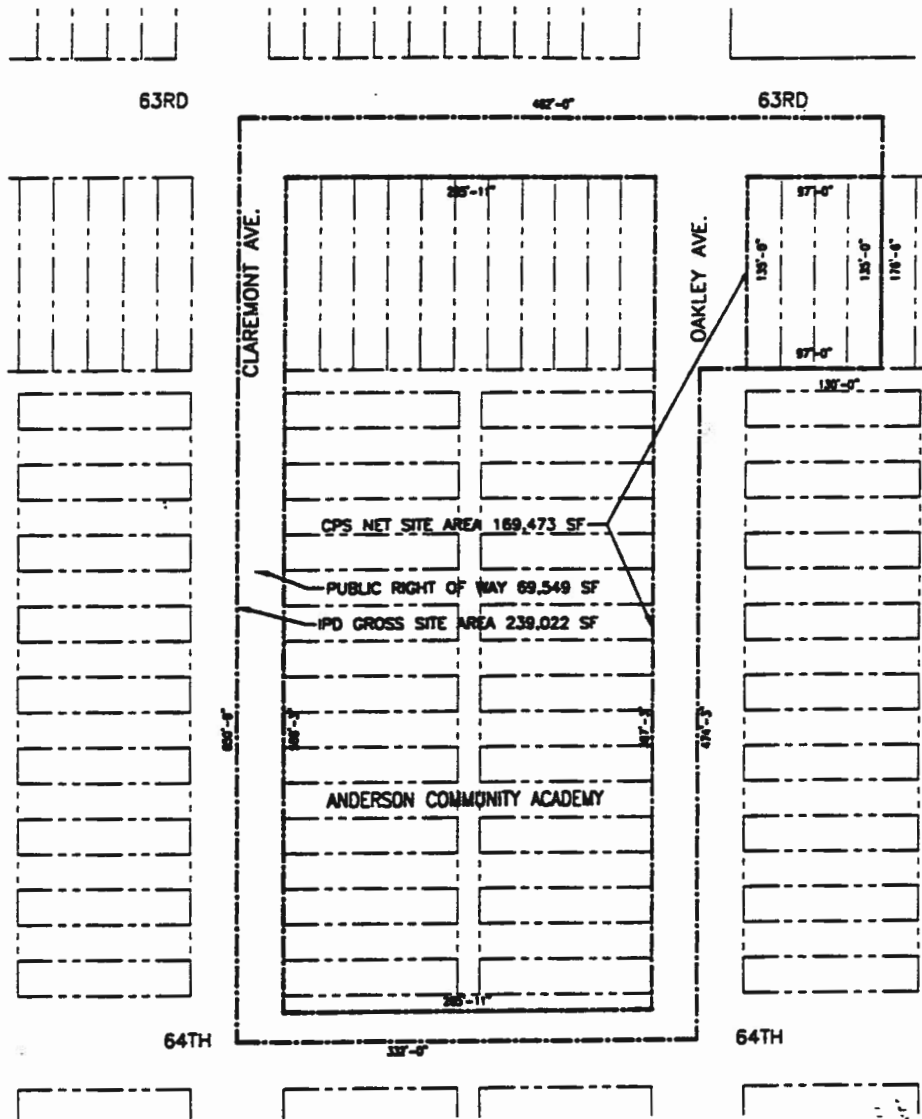

----- PLANNED DEVELOPMENT BOUNDARY



SCALE: 1" = 100'-0"

APPLICANT: CHICAGO BOARD OF EDUCATION
ADDRESS: 6315 S. CLAREMONT, CHICAGO IL, 60636, REGION 5

DATE: JULY 25, 2001
REVISED: OCT. 11, 2001

CITY OF CHICAGO
MAYOR RICHARD M. DALEY

CHICAGO PUBLIC SCHOOLS
CAPITAL PROGRAM
NEW CONSTRUCTION

PREPARED BY: OWP&P ARCHITECTS
AND SCHROEDER MURCHIE LAYA ASSOCIATES

Building Elevations.
(Page 1 of 2)

INSTITUTIONAL PLANNED DEVELOPMENT
ANDERSON COMMUNITY ACADEMY
BUILDING ELEVATIONS

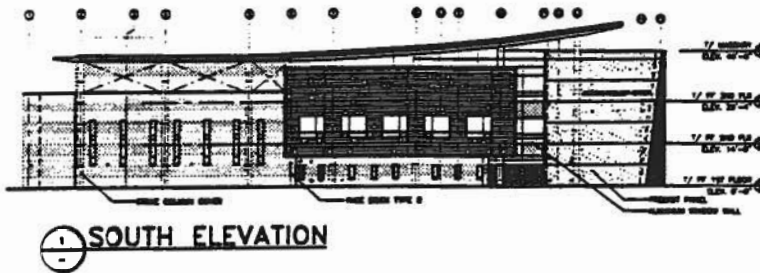

1 SOUTH ELEVATION

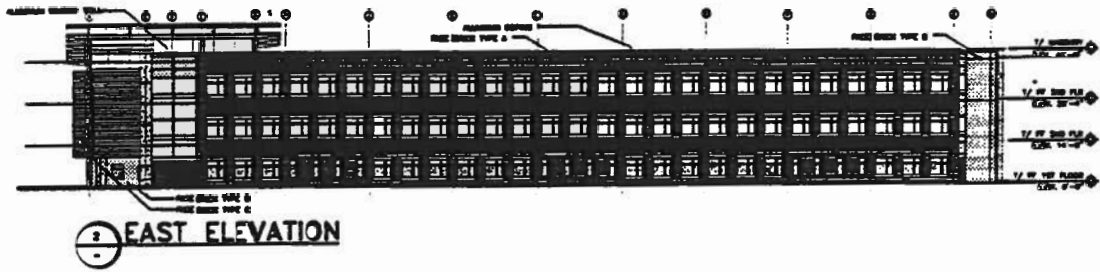

2 EAST ELEVATION

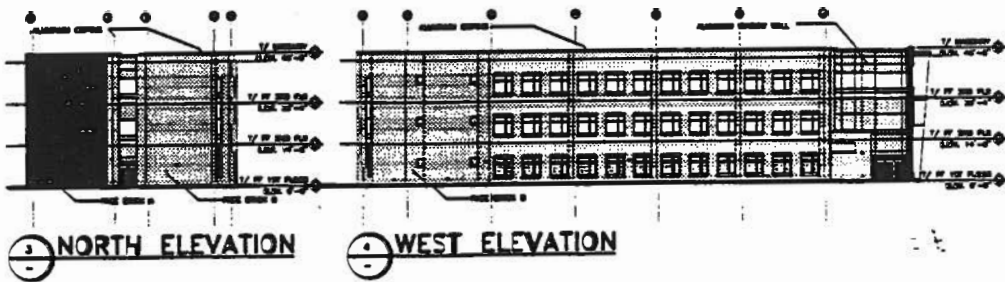

3 NORTH ELEVATION

4 WEST ELEVATION

SCALE: 1" = 50'-0"

APPLICANT: CHICAGO BOARD OF EDUCATION
ADDRESS: 6315 S. CLAREMONT, CHICAGO IL, 60636, REGION 5

DATE: JULY 25, 2001
REVISED: OCT. 11, 2001

CITY OF CHICAGO
MAYOR RICHARD M. DALEY

CHICAGO PUBLIC SCHOOLS
CAPITAL PROGRAM
NEW CONSTRUCTION

PREPARED BY: OWP&P ARCHITECTS
AND SCHROEDER MURCHIE LAYA ASSOCIATES

Building Elevations.
(Page 2 of 2)

INSTITUTIONAL PLANNED DEVELOPMENT
ANDERSON COMMUNITY ACADEMY
BUILDING ELEVATIONS

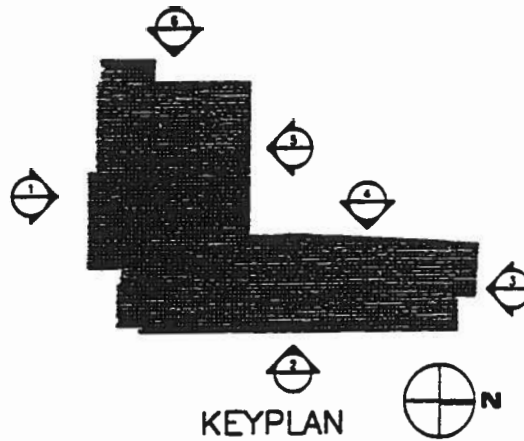
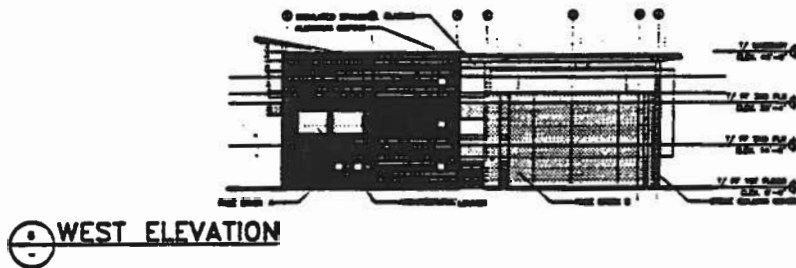
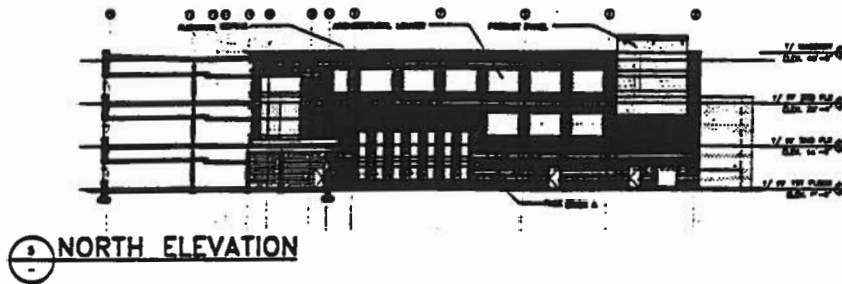

SCALE: 1" = 50'-0"

APPLICANT: CHICAGO BOARD OF EDUCATION
ADDRESS: 6315 S. CLAREMONT, CHICAGO IL, 60638, REGION 5

DATE: JULY 25, 2001
REVISED: OCT. 11, 2001

CITY OF CHICAGO
MAYOR RICHARD M. DALEY

CHICAGO PUBLIC SCHOOLS
CAPITAL PROGRAM
NEW CONSTRUCTION

PREPARED BY: OWP&P ARCHITECTS
AND SCHROEDER MURCHIE LAYA ASSOCIATES