

# PD 1572

**Table of Contents**

**06/21/2023\_PD Adoption** ..... **2**  
    Ordinance ..... 2  
    Statements ..... 2  
    Bulk Table ..... 6  
    Exhibits ..... 7

*Reclassification Of Area Shown On Map No. 1-K. IPD 1572*  
(As Amended)  
(Application No. 22033)  
(Common Address: 441 N. Kilbourn Ave./4239 W. Ferdinand St.)  
[O2023-3837/SO2023-0001867]

*Be It Ordained by the City Council of the City of Chicago:*

SECTION 1. Title 17 of the Municipal Code of Chicago, the Chicago Zoning Ordinance, is hereby amended by changing all of the Planned Manufacturing District Number 9 symbols and indications as shown on Map Number 1-K in the area generally bounded by:

West Ferdinand Street; a line 1,242.73 feet east of and generally parallel to North Kilbourn Avenue; a line 403.96 feet south of and generally parallel to West Ferdinand Street, extended westerly for a distance of 484.06 feet; and then a line extended in a southwesterly direction along the Union Pacific Railroad right-of-way; and North Kilbourn Avenue,

to the designation of Industrial-Business Planned Development Number 1572 subject to the use and bulk regulations set forth in the Plan of Development attached hereto and made a part hereof.

SECTION 2. This ordinance takes effect after its passage and due publication.

Plan of Development Statements referred to in this ordinance read as follows:

*Industrial Planned Development No. 1572.*

*Planned Development Statements.*

1. The area delineated herein as Industrial Planned Development Number 1572 ("Planned Development") consists of approximately 586,765 square feet of property which is depicted on the attached Planned Development Boundary and Property Line Map ("Property") and is under the designated control of the Applicant, Capitol Realty LLC.
2. The requirements, obligations and condition contained within this Planned Development shall be binding upon the Applicant, its successors and assigns and, if different than the Applicant, the legal titleholders and any ground lessors. All rights granted hereunder to the Applicant shall inure to the benefit of the Applicant's successors and assigns and, if different than the Applicant, the legal titleholder and any ground lessors. Furthermore, pursuant to the requirements of Section 17-8-0400 of the Chicago Zoning Ordinance, the Property, at the time of application for amendments, modifications or changes (administrative, legislative or otherwise) to

this Planned Development are made, shall be under single ownership or designated control. Single designated control is defined in Section 17-8-0400.

3. All applicable official reviews, approvals or permits are required to be obtained by the Applicant or its successors, assignees or grantees. Any dedication or vacation of streets or alleys or grants of easements or any adjustment of the right-of-way shall require a separate submittal to the Department of Transportation on behalf of the Applicant or its successors, assigns or grantees.

Any requests for grants of privilege, or any items encroaching on the public way, shall be in compliance with the Planned Development.

Ingress or egress shall be pursuant to the Planned Development and may be subject to the review and approval of the Departments of Planning and Development and Transportation. Closure of all or any public street or alley during demolition or construction shall be subject to the review and approval of the Department of Transportation.

Pursuant to a negotiated and executed Perimeter Restoration Agreement ("Agreement") by and between the Department of Transportation's Division of Infrastructure Management and the Applicant, the Applicant shall provide improvements and restoration of all public way adjacent to the Property, which may include, but not be limited to, the following as shall be reviewed and determined by the Department of Transportation's Division of Infrastructure Management:

- Full width of streets
- Full width of alleys
- Curb and gutter
- Pavement markings
- Sidewalks
- ADA crosswalk ramps
- Parkway and landscaping

The Perimeter Restoration Agreement must be executed prior to any Department of Transportation and Planned Development Part II review permitting. The Agreement shall reflect that all work must comply with current Rules and Regulations and must be designed and constructed in accordance with the Department of Transportation's Construction Standards for Work in the Public Way and in compliance with the Municipal Code of Chicago Chapter 10-20. Design of said improvements should follow the Department of Transportation's Rules and Regulations for Construction in the Public Way as well as The Street and Site Plan Design Guidelines. Any variation in

scope or design of public way improvements and restoration must be approved by the Department of Transportation.

4. This plan of development consists of 16 Statements; a Bulk Regulations Table; an Existing Zoning Map; an Existing Land-Use Map; a Planned Development Boundary and Property Line Map; Site Plan; Floor Plans; Landscape Plan; and Building Elevations prepared by Ware Malcomb and dated June 15, 2023 submitted herein. Full-sized copies of the Site Plan, Landscape Plan and Building Elevations are on file with the Department of Planning and Development. In any instance where a provision of this Planned Development conflicts with the Chicago Building Code, the Building Code shall control. This Planned Development conforms to the intent and purpose of the Chicago Zoning Ordinance, and all requirements thereto, and satisfies the established criteria for approval as a Planned Development. In case of a conflict between the terms of this Planned Development ordinance and the Chicago Zoning Ordinance, this Planned Development shall control.
5. The following uses are permitted in the area delineated herein as a Planned Development: warehousing; product storage; office space; accessory and incidental uses; and accessory parking.
6. On-premises signs and temporary signs, such as construction and marketing signs, shall be permitted within the Planned Development, subject to the review and approval of the Department of Planning and Development. Off-premises signs are prohibited within the boundary of the Planned Development.
7. For purposes of height measurement, the definitions in the Chicago Zoning Ordinance shall apply. The height of any building shall also be subject to height limitations, if any, established by the Federal Aviation Administration.
8. The maximum permitted floor area ratio (FAR) for the Property shall be in accordance with the attached Bulk Regulations and Data Table. For the purpose of FAR calculations and measurements, the definitions in the Zoning Ordinance shall apply. The permitted FAR identified in the Bulk Regulations and Data Table has been determined using a net site area of 586,765 square feet and a base FAR of 3.0.
9. Upon review and determination, Part II review, pursuant to Section 17-13-0610, a Part II review fee shall be assessed by the Department of Planning and Development. The fee, as determined by staff at the time, is final and binding on the Applicant and must be paid to the Department of Revenue prior to the issuance of any Part II approval.
10. The Site and Landscape Plans shall be in substantial conformance with the Landscape Ordinance and any other corresponding regulations and guidelines, including Section 17-13-0800. Final landscape plan review and approval will be by the Department of Planning and Development. Any interim reviews associated with site plan review or Part II reviews, are conditional until final Part II approval.

11. The Applicant shall comply with Rules and Regulations for the Maintenance of Stockpiles promulgated by the Commissioners of the Departments of Streets and Sanitation, Fleet and Facility Management and Buildings, under Section 13-32-085, or any other provision of the Municipal Code of Chicago.
12. The terms and conditions of development under this Planned Development ordinance may be modified administratively, pursuant to Section 17-13-0611-A, by the Zoning Administrator upon the application for such a modification by the Applicant, its successors and assigns and, if different than the Applicant, the legal titleholders and any ground lessors.
13. The Applicant acknowledges that it is in the public interest to design, construct and maintain the project in a manner which promotes, enables and maximizes universal access throughout the Property. Plans for all buildings and improvements on the Property shall be reviewed and approved by the Mayor's Office for People with Disabilities to ensure compliance with all applicable laws and regulations related to access for persons with disabilities and to promote the highest standard of accessibility.
14. The Applicant acknowledges that it is in the public interest to design, construct, renovate and maintain all buildings in a manner that provides healthier indoor environments, reduces operating costs and conserves energy and natural resources. The Applicant shall obtain the number of points necessary to meet the requirements of the Chicago Sustainable Development Policy, in effect at the time the Part II review process is initiated for each improvement that is subject to the aforementioned policy and must provide documentation verifying compliance.
15. The Applicant acknowledges that it is the policy of the City to maximize opportunities for Minority- and Women-owned Business Enterprises ("M/WBEs") and city residents to compete for contracts and jobs on construction projects approved through the planned development process. To assist the City in promoting and tracking such M/WBE and city resident participation, an applicant for planned development approval shall provide information at three points in the City approval process. First, the applicant must submit to DPD, as part of its application for planned development approval, an M/WBE Participation Proposal. The M/WBE Participation Proposal must identify the applicant's goals for participation of certified M/WBE firms in the design, engineering and construction of the project, and of city residents in the construction work. The City encourages goals of (i) 26 percent MBE and 6 percent WBE participation (measured against the total construction budget for the project or any phase thereof), and (ii) 50 percent city resident hiring (measured against the total construction work hours for the project or any phase thereof). The M/WBE Participation Proposal must include a description of the applicant's proposed outreach plan designed to inform M/WBEs and city residents of job and contracting opportunities. Second, at the time of the applicant's submission for Part II permit review for the project or any phase thereof, the applicant must submit to DPD: (a) updates (if any) to the applicant's preliminary outreach plan; (b) a description of the applicant's outreach efforts and evidence of such outreach, including, without limitation, copies of certified letters to M/WBE contractor associations and the ward office of the alderman in which the project is located and receipts thereof; (c) responses to the applicant's outreach

efforts; and (d) updates (if any) to the applicant's M/WBE and city resident participation goals. Third, prior to issuance of a Certificate of Occupancy for the project or any phase thereof, the applicant must provide DPD with the actual level of M/WBE and city resident participation in the project or any phase thereof, and evidence of such participation. In addition to the foregoing, DPD may request such additional information as the department determines may be necessary or useful in evaluating the extent to which M/WBEs and city residents are informed of and utilized in planned development projects. All such information will be provided in a form acceptable to the Zoning Administrator. DPD will report the data it collects regarding projected and actual employment of M/WBEs and city residents in planned development projects twice yearly to the Chicago Plan Commission and annually to the Chicago City Council and the Mayor.

16. This Planned Development shall be governed by Section 17-13-0612. Should this Planned Development ordinance lapse, the Zoning Administrator shall initiate a Zoning Map Amendment to rezone the property to Planned Manufacturing District Number 9.

[Existing Zoning Map; Existing Land-Use Map; Site Boundaries; Generalized Site Plan; Overall Floor Plan; Landscape Plan; and North, Partial North, South, Partial South, East, Partial East, and West Exterior Building Elevations referred to in these Plan of Development Statements printed on pages 1179 through 1191 of this *Journal*.]

Bulk Regulations and Data Table referred to in these Plan of Development Statements reads as follows:

*Industrial Planned Development No. 1572.*

*Bulk Regulations And Data Table.*

Gross Site Area:	648,932 square feet
Area of Public Right-of-Way:	62,167 square feet
Net Site Area:	586,765 square feet
Maximum Floor Area Ratio:	3.0
Minimum Number of Off-Street Parking Spaces:	35
Maximum Building Height:	40 feet, 6 inches
Minimum Setbacks:	In accordance with plans

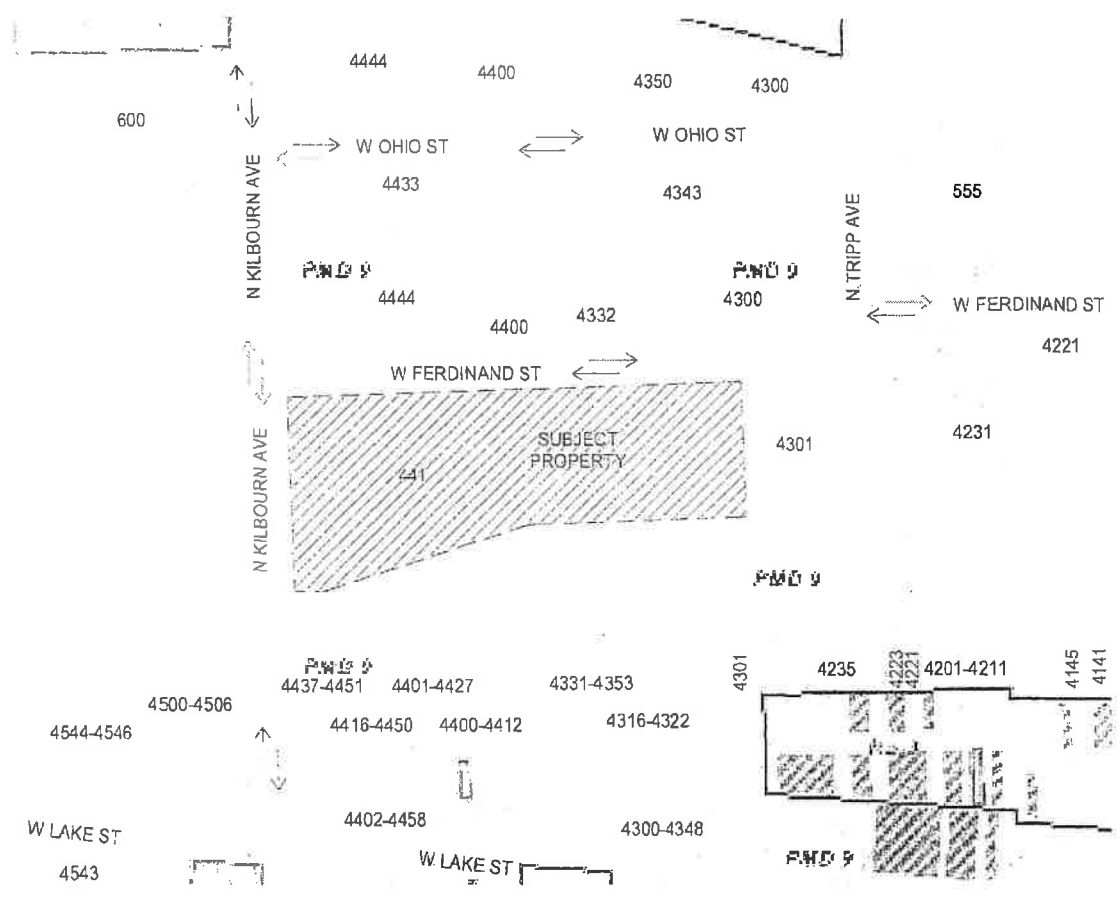

APPLICANT: CAPITOL REALTY, LLC  
 ADDRESS: 441 N KILBOURN / 4239 W FERDINAND  
 DATE OF INTRODUCTION: DECEMBER 14, 2022  
 PLAN COMMISSION: JUNE 15, 2023

EXISTING ZONING MAP

**FINAL FOR PUBLICATION**



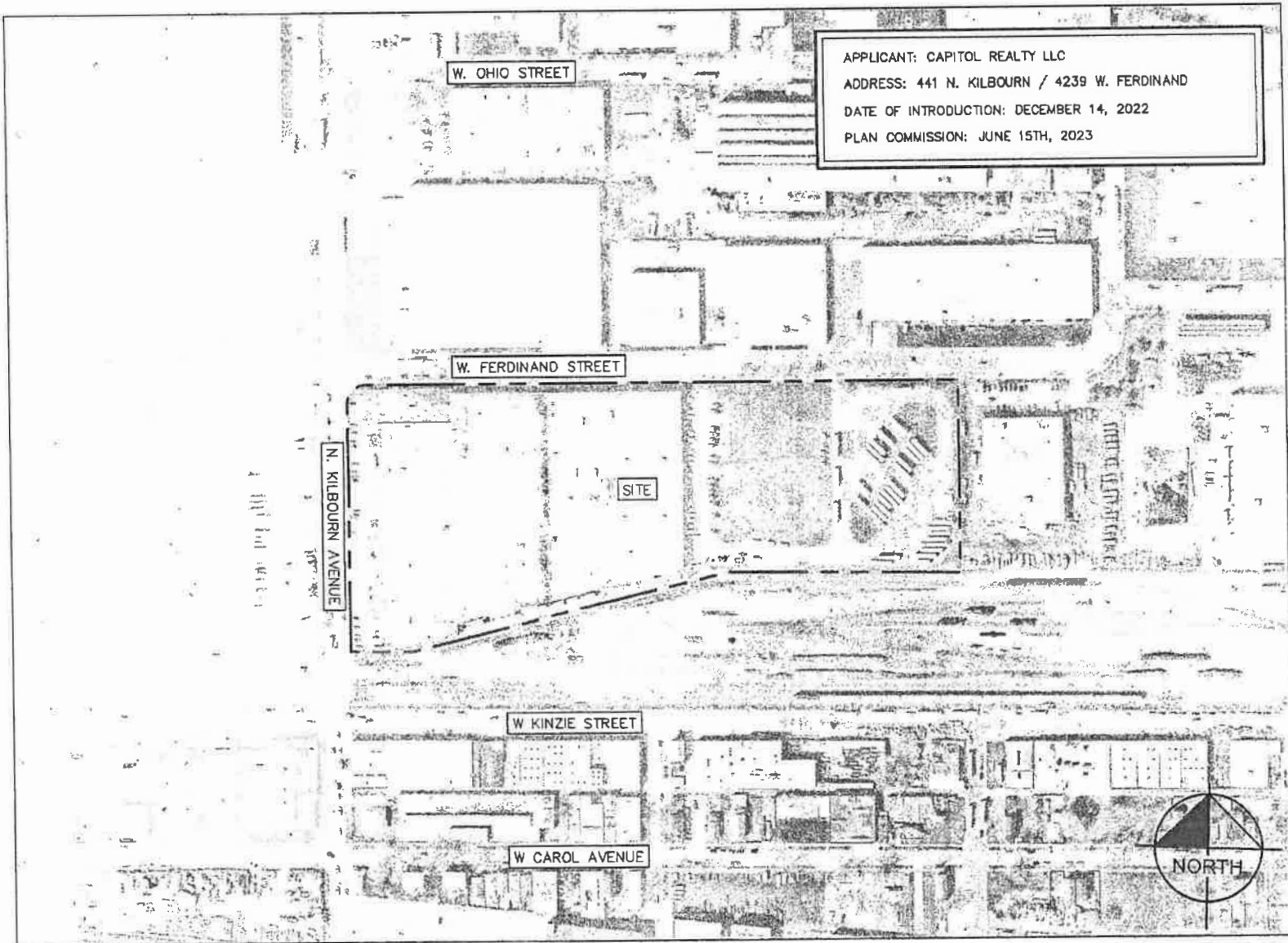

FINAL FOR PUBLICATION

SITE BOUNDARIES

149

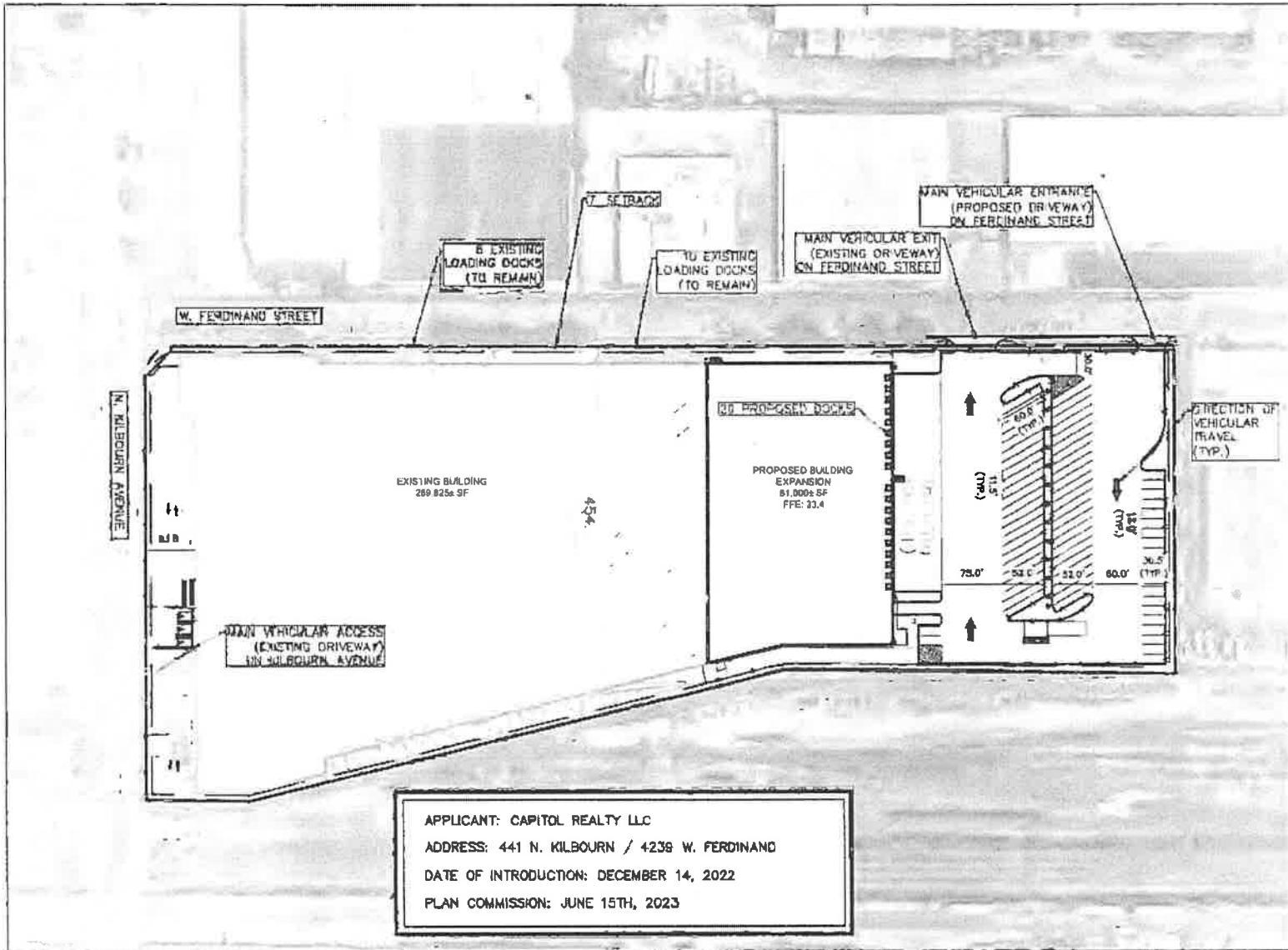

FINAL FOR PUBLICATION

GENERALIZED SITE PLAN

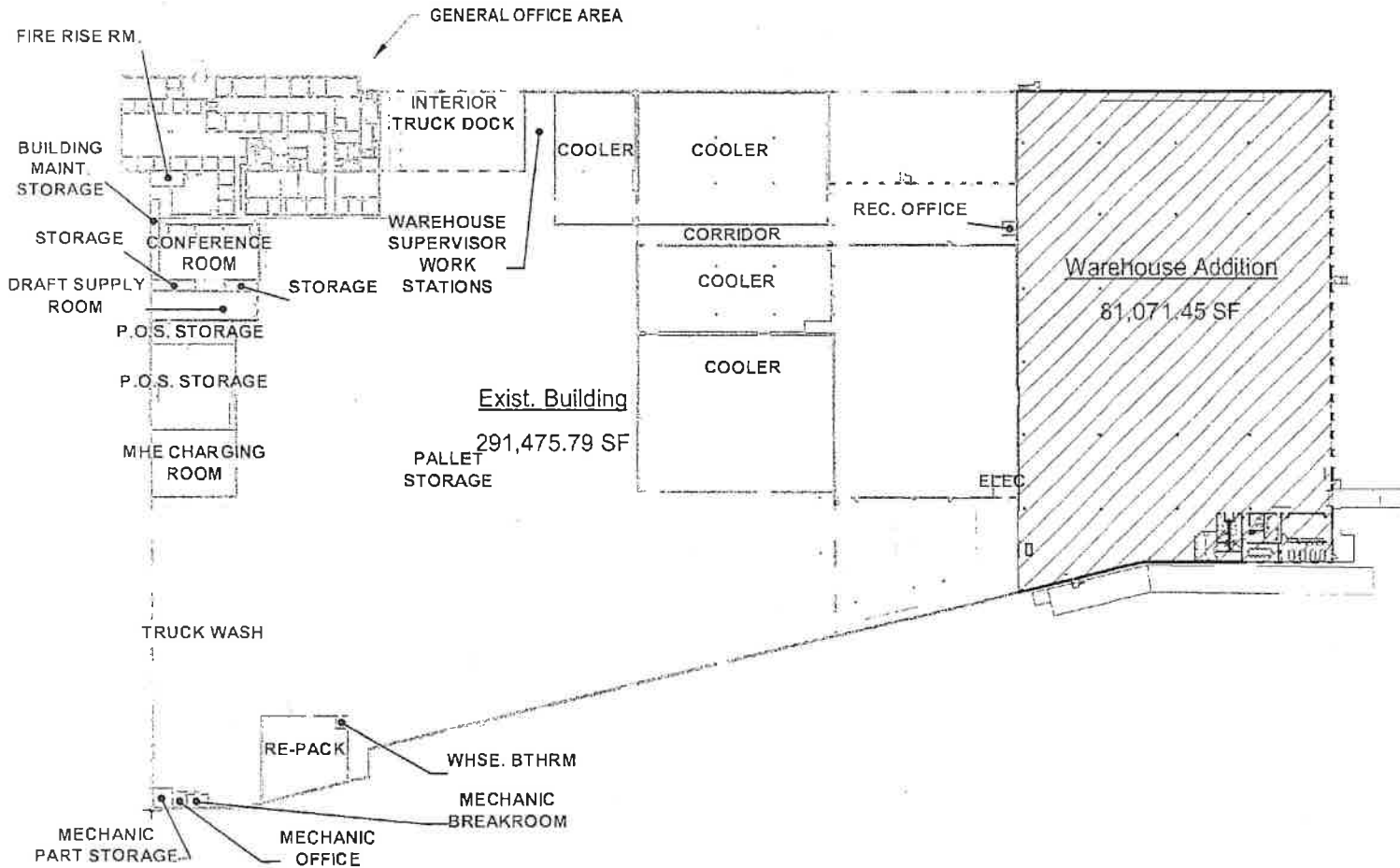

APPLICANT: EARTH REALTY LLC  
 ADDRESS: 44" N. KILBOURN / 4239 W. FERDINAND  
 DATE OF INTRODUCTION: DECEMBER 14, 2022  
 PLAN COMMISSION: JUNE 15, 2023

OVERALL FLOOR PLAN

**FINAL FOR PUBLICATION**

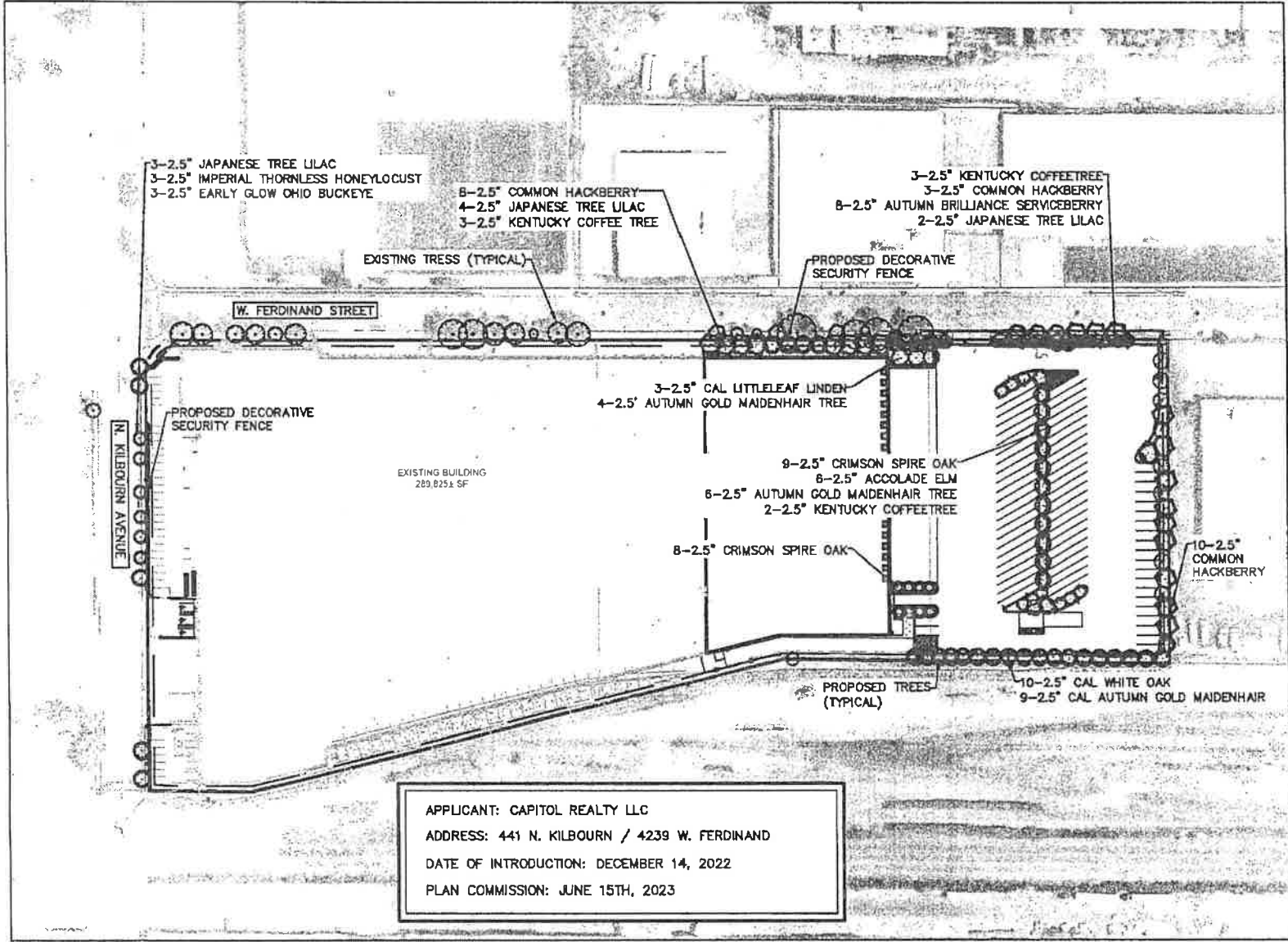

APPLICANT: CAPITOL REALTY LLC  
 ADDRESS: 441 N. KILBOURN / 4239 W. FERDINAND  
 DATE OF INTRODUCTION: DECEMBER 14, 2022  
 PLAN COMMISSION: JUNE 15TH, 2023

FINAL FOR PUBLICATION

LANDSCAPE PLAN

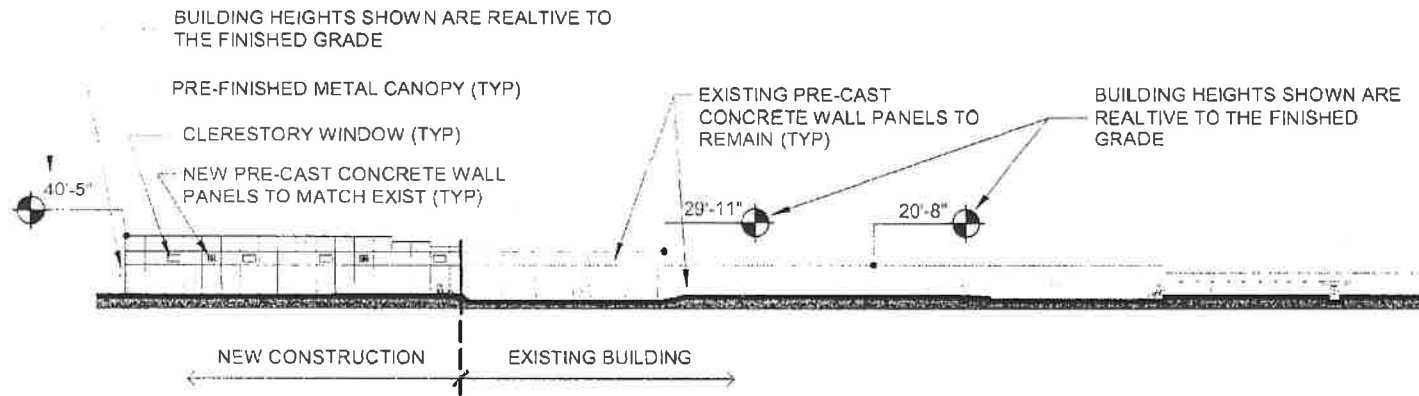

APPLICANT: CAPITOL REALTY LLC  
ADDRESS: 441 N. KILBOURN / 4239 W. FERDINAND  
DATE OF INTRODUCTION: DECEMBER 14, 2022  
PLAN COMMISSION: JUNE 15, 2023

NORTH EXTERIOR ELEVATION

**FINAL FOR  
PUBLICATION**

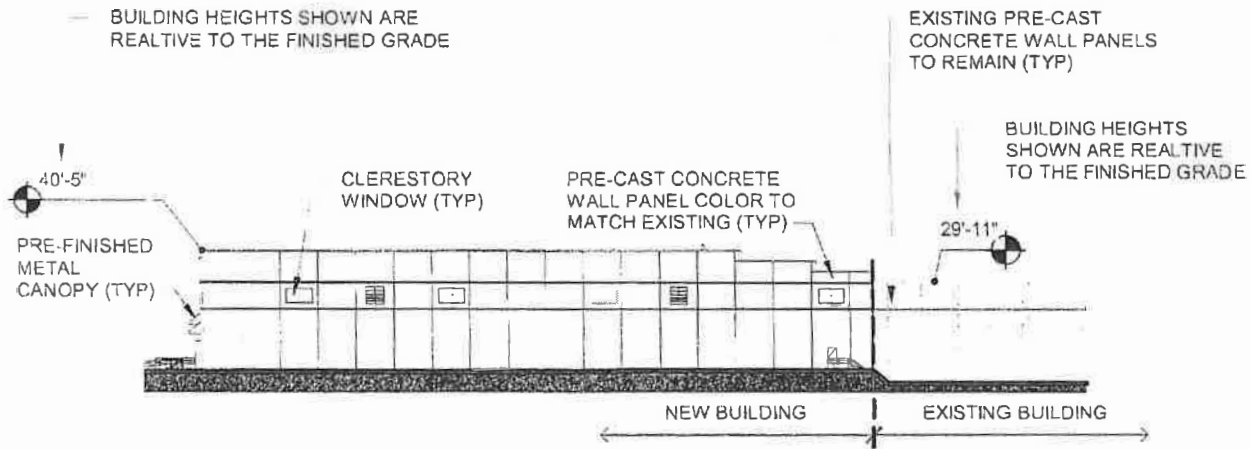

APPLICANT: CAPITOL REALTY  
 ADDRESS: 441 N. KILBOURN, 4220 W. FERDINAND  
 DATE OF INTRODUCTION: DECEMBER 14, 2022  
 PLAN COMMISSION: JUNE 15, 2023

PARTIAL NORTH EXTERIOR ELEVATION

**FINAL FOR PUBLICATION**

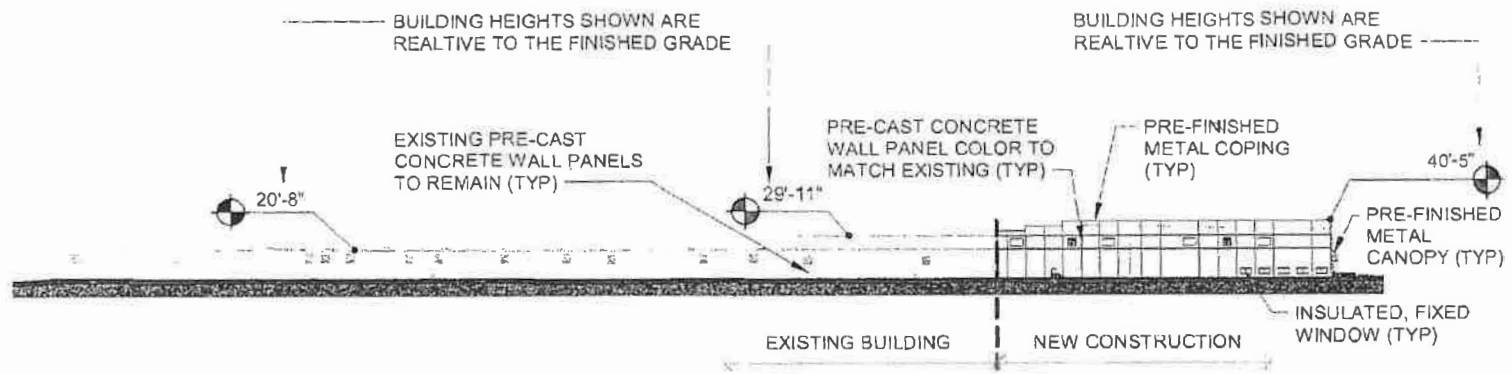

APPLICANT: CAPITOL REALTY  
 ADDRESS: 441 KILBOURN / 4239 W. FERDINAND  
 DATE OF INTRODUCTION: DECEMBER 14, 2022  
 PLAN COMMISSION: JUNE 15, 2023

SOUTH EXTERIOR ELEVATION

**FINAL FOR PUBLICATION**

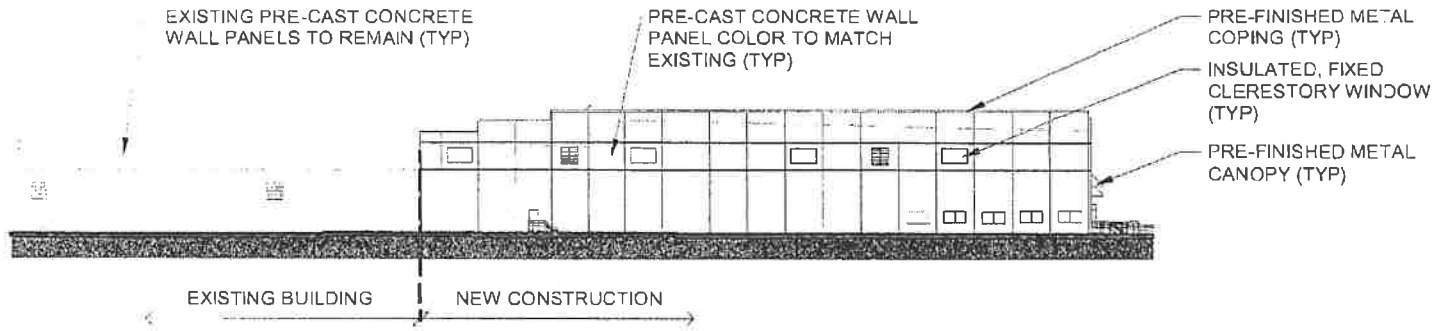

APPLICANT: CAPITOL REALTY LLC  
ADDRESS: 441 N. KILBOURN / 4239 W. FERDINAND  
DATE OF INTRODUCTION: DECEMBER 14, 2022  
PLAN COMMISSION: JUNE 15, 2023

PARTIAL SOUTH EXTERIOR ELEVATION

**FINAL FOR PUBLICATION**

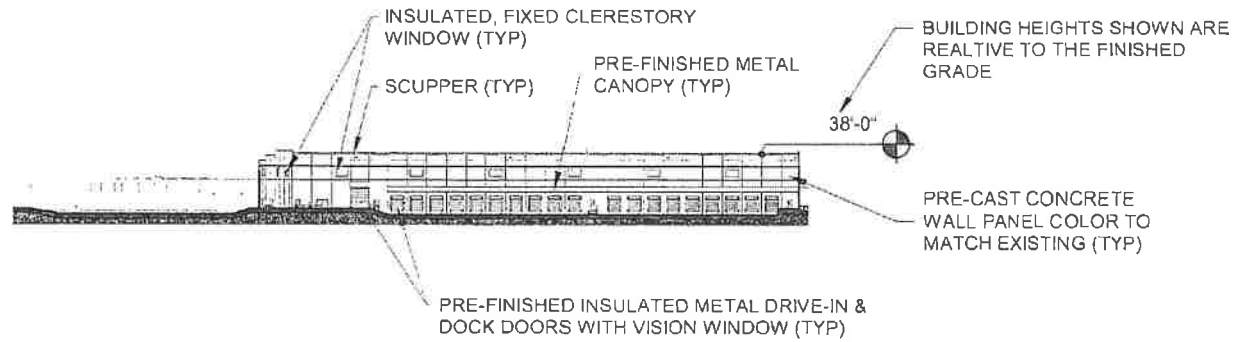

APPLICANT: CAPITOL REALTY  
ADDRESS: 441 N. KILBOURN / 4239 W. FERDINAND  
INTRODUCTION: DECEMBER 14, 2022  
PLAN COMMISSION: JUNE 15, 2023

EAST EXTERIOR ELEVATION

**FINAL FOR PUBLICATION**

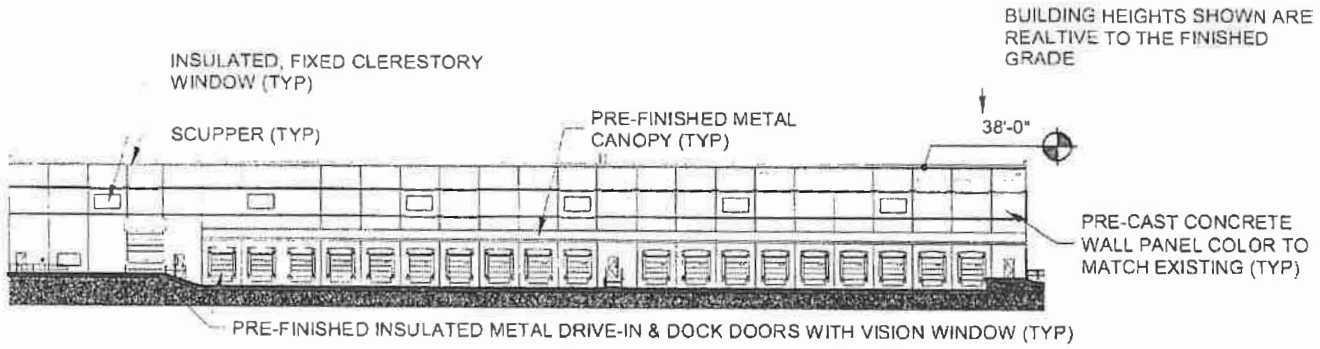

APPLICANT: CAPITOL REALTY LLC  
ADDRESS: 411 N. KILBOURN / 4239 W. FERDINAND  
DATE OF INTRODUCTION: DECEMBER 14, 2022  
PLAN COMMISSION: JUNE 15, 2023

PARTIAL EAST EXTERIOR ELEVATION

**FINAL FOR  
PUBLICATION**

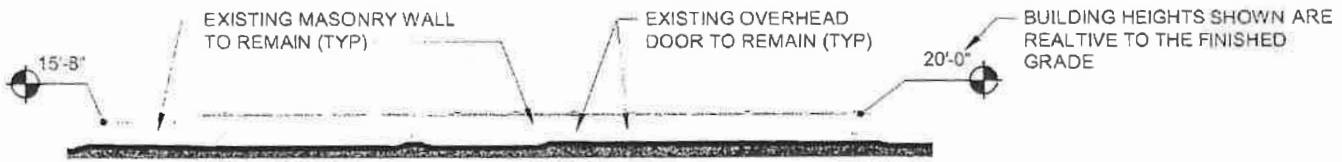

APPLICANT: CAPITOL REALTY LLC  
ADDRESS: 4411 KILBOURN / 4235 W FERDINAND  
DATE OF INTRODUCTION: DECEMBER 14, 2022  
PLAN COMMISSION: JUNE 15, 2023

WEST EXTERIOR ELEVATION

**FINAL FOR  
PUBLICATION**