

PD 1535

Table of Contents

01/26/2022 PD Adoption **2**

 Ordinance 2

 Statements 3

 Bulk Table 9

 ARO 10

 Exhibits 20

Reclassification Of Area Shown On Map No. 9-G.
(Application No. 20886)
(Common Address: 3537 N. Racine Ave.)

[O2021-5696]

Be It Ordained by the City Council of the City of Chicago:

SECTION 1. Title 17 of the Municipal Code of Chicago, the Chicago Zoning Ordinance, is hereby amended by changing all of the RT4 Residential Two-Flat, Townhouse and Multi-Unit District symbols and indications as shown on Map Number 9-G in the area bounded by:

a line 50.0 feet north of West Eddy Street; the public alley next east of and parallel to North Racine Avenue; a line 25.0 feet north of West Eddy Street; and North Racine Avenue,

to those of an RM4.5 Residential Multi-Unit District and a corresponding use district is hereby established in the area above described.

SECTION 2. This ordinance shall be in force and effect from and after its passage and due publication.

Reclassification Of Area Shown On Map No. 9-H. **RBPD1535**
(As Amended)
(Application No. 20850)

(Common Address: 3914 -- 3930 N. Lincoln Ave. And 3909 -- 3917 N. Damen Ave.)
[SO2021-4547]

Be It Ordained by the City Council of the City of Chicago:

SECTION 1. That Title 17 of the Municipal Code of Chicago, the Chicago Zoning Ordinance, be amended by changing all the B1-2 Neighborhood Shopping District symbols and indications as shown on Map Number 9-H in the area bounded by:

beginning at a line 243.5 feet southeast of the intersection of North Lincoln Avenue and North Damen Avenue, as measured along the southwest right-of-way line of North Lincoln Avenue and perpendicular thereto; North Lincoln Avenue; a line 128.8 feet northwest of the intersection of North Lincoln Avenue and West Bryon Street, as measured along the southwest right-of-way line of North Lincoln Avenue and perpendicular thereto; the alley next east of and parallel to North Damen Avenue; the alley next north of and parallel to West Byron Street; North Damen Avenue; and a line 243.5 feet south of the intersection of North Lincoln Avenue and North Damen Avenue,

as measured along the east right-of-way line of North Damen Avenue and perpendicular thereto (TOB),

to those of a B3-3 Community Shopping District.

SECTION 2. That the Chicago Zoning Ordinance be amended by changing all the B3-3 Community Shopping District symbols and indications as shown on Map Number 9-H the area bounded by:

beginning at a line 243.5 feet southeast of the intersection of North Lincoln Avenue and North Damen Avenue, as measured along the southwest right-of-way line of North Lincoln Avenue and perpendicular thereto; North Lincoln Avenue; a line 128.8 feet northwest of the intersection of North Lincoln Avenue and West Bryon Street, as measured along the southwest right-of-way line of North Lincoln Avenue and perpendicular thereto; the alley next east of and parallel to North Damen Avenue; the alley next north of and parallel to West Byron Street; North Damen Avenue; and a line 243.5 feet south of the intersection of North Lincoln Avenue and North Damen Avenue, as measured along the east right-of-way line of North Damen Avenue and perpendicular thereto (TOB),

to the designation of Residential-Business Planned Development Number 1535, which is hereby established in the area above described, subject to such use and bulk regulation as set forth in the Plan of Development herewith attached and made a part thereof and to no others.

SECTION 3. This ordinance shall be in force and effect from and after its passage and due publication.

Plan of Development Statements referred to in this ordinance read as follows:

Residential-Business Planned Development No. 1535.

Planned Development Statements.

1. The area delineated herein as Planned Development Number 1535 ("Planned Development") consists of approximately 24,554 square feet of property which is depicted on the attached Planned Development Boundary and Property Line Map ("Property") and is owned or controlled by the Applicant, 3914 North Lincoln LLC.
2. The requirements, obligations and conditions contained within this Planned Development shall be binding upon the Applicant, its successors and assigns and, if different than the Applicant, the legal titleholders and any ground lessors. All rights

granted hereunder to the Applicant shall inure to the benefit of the Applicant's successors and assigns and, if different than the Applicant, the legal titleholder and any ground lessors. Furthermore, pursuant to the requirements of Section 17-8-0400 of the Chicago Zoning Ordinance, the Property, at the time of application for amendments, modifications or changes (administrative, legislative or otherwise) to this Planned Development are made, shall be under single ownership or designated control. Single designated control is defined in Section 17-8-0400.

3. All applicable official reviews, approvals or permits are required to be obtained by the Applicant or its successors, assignees or grantees. Any dedication or vacation of streets or alleys or grants of easements or any adjustment of the right-of-way shall require a separate submittal to the Department of Transportation on behalf of the Applicant or its successors, assigns or grantees.

Any requests for grants of privilege, or any items encroaching on the public way, shall be in compliance with the Planned Development.

Ingress or egress shall be pursuant to the Planned Development and may be subject to the review and approval of the Departments of Planning and Development and Transportation. Closure of all or any public street or alley during demolition or construction shall be subject to the review and approval of the Department of Transportation.

Pursuant to a negotiated and executed Perimeter Restoration Agreement ("Agreement") by and between the Department of Transportation's Division of Infrastructure Management and the Applicant, the Applicant shall provide improvements and restoration of all public way adjacent to the Property, which may include, but not be limited to, the following as shall be reviewed and determined by the Department of Transportation's Division of Infrastructure Management:

- Full width of streets
- Full width of alleys
- Curb and gutter
- Pavement markings
- Sidewalks
- ADA crosswalk ramps
- Parkway and landscaping

The Perimeter Restoration Agreement must be executed prior to any Department of Transportation and Planned Development Part II review permitting. The Agreement shall reflect that all work must comply with current Rules and Regulations and must be designed and constructed in accordance with the Department of Transportation's Construction Standards for Work in the Public Way and in compliance with the Municipal Code of Chicago Chapter 10-20. Design of said improvements should follow the Department of Transportation's Rules and Regulations for Construction in the Public Way as well as The Street and Site Plan Design Guidelines. Any variation in scope or design of public way improvements and restoration must be approved by the Department of Transportation.

4. This plan of development consists of 17 Statements; a Bulk Regulations Table; an Existing Zoning Map; an Existing Land-Use Map; a Planned Development Boundary and Property Line Map; Site Plan/Landscape Plan; Typical Floor Plans; a Green Roof Plan; and Building Elevations (North, South, East and West) prepared by Space Architects and Planning and dated November 18th, submitted herein. Full-sized copies of the Site Plan, Landscape Plan and Building Elevations are on file with the Department of Planning and Development. In any instance where a provision of this Planned Development conflicts with the Chicago Building Code, the Building Code shall control. This Planned Development conforms to the intent and purpose of the Chicago Zoning Ordinance, and all requirements thereto, and satisfies the established criteria for approval as a Planned Development. In case of a conflict between the terms of this Planned Development ordinance and the Chicago Zoning Ordinance, this Planned Development shall control.
5. The following uses are permitted in the area delineated herein as a Residential-Business Planned Development: multi-unit residential; restaurants both limited and general including outdoor patios; financial institutions (excluding payday loan and pawn shops), automatic teller machines; animal sales and grooming services (excluding boarding and kenneling); food and beverage retail sales; liquor sales (as accessory use); medical service; office, parking (accessory), personal services; dry cleaning drop-off or pick-up (no dry cleaning plants); general retail sales; and indoor sports and recreation, participant (including a children's play center).
6. On-premises signs and temporary signs, such as construction and marketing signs, shall be permitted within the Planned Development, subject to the review and approval of the Department of Planning and Development. Off-premises signs are prohibited within the boundary of the Planned Development.
7. For purposes of height measurement, the definitions in the Chicago Zoning Ordinance shall apply. The height of any building shall also be subject to height limitations, if any, established by the Federal Aviation Administration.
8. The maximum permitted floor area ratio (FAR) for the Property shall be in accordance with the attached Bulk Regulations and Data Table. For the purpose of FAR calculations and measurements, the definitions in the Zoning Ordinance shall apply.

The permitted FAR identified in the Bulk Regulations and Data Table has been determined using a net site area of 24,554 square feet with a base FAR of 3.0 and a maximum FAR of 4.0 pursuant to Sections 17-3-0403-B and 17-03-0403-C.

9. Upon review and determination, Part II review, pursuant to Section 17-13-0610, a Part II review fee shall be assessed by the Department of Planning and Development. The fee, as determined by staff at the time, is final and binding on the Applicant and must be paid to the Department of Revenue prior to the issuance of any Part II approval.
10. The Site and Landscape Plans shall be in substantial conformance with the Landscape Ordinance and any other corresponding regulations and guidelines, including Section 17-13-0800. Final landscape plan review and approval will be by the Department of Planning and Development. Any interim reviews associated with site plan review or Part II reviews, are conditional until final Part II approval.
11. The Applicant shall comply with Rules and Regulations for the Maintenance of Stockpiles promulgated by the Commissioners of the Departments of Streets and Sanitation, Fleet and Facility Management and Buildings, under Section 13-32-085, or any other provision of the Municipal Code of Chicago.
12. The terms and conditions of development under this Planned Development ordinance may be modified administratively, pursuant to Section 17-13-0611-A, by the Zoning Administrator upon the application for such a modification by the Applicant, its successors and assigns and, if different than the Applicant, the legal titleholders and any ground lessors.
13. The Applicant acknowledges that it is in the public interest to design, construct and maintain the project in a manner which promotes, enables and maximizes universal access throughout the Property. Plans for all buildings and improvements on the Property shall be reviewed and approved by the Mayor's Office for People with Disabilities to ensure compliance with all applicable laws and regulations related to access for persons with disabilities and to promote the highest standard of accessibility.
14. The Applicant acknowledges that it is in the public interest to design, construct, renovate and maintain all buildings in a manner that provides healthier indoor environments, reduces operating costs and conserves energy and natural resources. The Applicant shall obtain the number of points necessary to meet the requirements of the Chicago Sustainable Development Policy, in effect at the time the Part II review process is initiated for each improvement that is subject to the aforementioned policy and must provide documentation verifying compliance.
15. The Applicant acknowledges and agrees that the rezoning of the Property from a B1-2 Neighborhood Shopping District, to a B3-3 Community Shopping District, and then to this Residential-Business Planned Development ("P.D.") Number 1535 is an

"entitlement" that triggers the requirements of Section 2-44-085 of the Municipal Code of Chicago (the "ARO"). The P.D. is located in an inclusionary housing area within the meaning of the ARO and permits the construction of 68 dwelling units. The Applicant intends to construct a 68-unit rental building.

Developers of rental projects in inclusionary housing areas with 30 or more units must provide between 10 percent and 20 percent of the units in the residential development as affordable units, depending on the average depth of affordability provided, as described in subsection (F)(2) of the ARO. Regardless of the applicable percentage of affordable units in the rental project, developers must construct at least 25 percent of the affordable units on-site and another 25 percent on-site or off-site (collectively, the "Required Units"), and may satisfy the balance of their affordable housing obligation through: (a) the establishment of additional on-site or off-site affordable units; (b) payment of a fee in lieu of the establishment of on-site or off-site affordable units; or (c) any combination thereof. All on-site affordable units must be accessible dwelling units, as required under subsection (W)(10) of the ARO, and developers must give preference in leasing accessible units to people with disabilities, as specified in the ARO rules. All off-site affordable units must have at least two bedrooms and must be located in a downtown district, inclusionary housing area, or community preservation area. Whether on-site or off-site, developers must give preference in leasing affordable units of two bedrooms or more to multi-person households, as specified in the ARO rules. If a residential project is located in a transit-served location, off-site units must be located in a substantially comparable transit-served location.

The Applicant has elected the 10 percent option as set forth in the chart in subsection (F)(2) of the ARO. As a result, the Applicant's affordable housing obligation is 6.8 affordable units (10 percent of 68), and half of those affordable units are Required Units. Pursuant to subsection (T) of the ARO, the Applicant must provide an additional unit to satisfy the fractional obligation of 0.5 or greater. The Applicant has agreed to satisfy its affordable housing obligation by providing seven (7) affordable units in the rental building in the P.D., as set forth in the Affordable Housing Profile (AHP) attached hereto. The Applicant agrees that the affordable rental units must be affordable to households at 30 percent of the Chicago Primary Metropolitan Statistical Area Median Income (AMI), as updated annually.

If the Applicant requests any material change to its method of compliance with the ARO, such as locating affordable units off-site instead of on-site or changing the target affordability level after the passage of this P.D., DOH may adjust the AHP as requested, in accordance with the ARO, without amending the P.D., provided however, the Applicant must update and resubmit the revised AHP to DOH for review and approval and, at DOH's request, provide an informational presentation to the Plan Commission on such change. Prior to the issuance of any building permits for any residential building in the P.D., including, without limitation, excavation or foundation permits, the Applicant must execute and record an Inclusionary Housing Agreement ("IHA") in accordance with subsection (N) of the ARO. The terms of the IHA and any amendments thereto are incorporated herein by this reference. The Applicant

acknowledges and agrees that the IHA will be recorded against the P.D., and will constitute a lien against such property. The Commissioner of DOH may enforce remedies for any breach of this Statement 15, including any breach of any IHA, and enter into settlement agreements with respect to any such breach, subject to the approval of the Corporation Counsel, without amending the P.D.

This statement does not include all ARO requirements and options. It is intended to provide an overview of the application of the ARO to this P.D. In the event of any conflict between this statement and the terms and conditions of the ARO, the ARO shall govern.

16. The Applicant acknowledges that it is the policy of the City to maximize opportunities for Minority- and Women-owned Business Enterprises ("M/WBEs") and city residents to compete for contracts and jobs on construction projects approved through the planned development process. To assist the City in promoting and tracking such M/WBE and city resident participation, an applicant for planned development approval shall provide information at three points in the City approval process. First, the applicant must submit to DPD, as part of its application for planned development approval, an M/WBE Participation Proposal. The M/WBE Participation Proposal must identify the applicant's goals for participation of certified M/WBE firms in the design, engineering and construction of the project, and of city residents in the construction work. The City encourages goals of (i) 26 percent MBE and 6 percent WBE participation (measured against the total construction budget for the project or any phase thereof), and (ii) 50 percent city resident hiring (measured against the total construction work hours for the project or any phase thereof). The M/WBE Participation Proposal must include a description of the applicant's proposed outreach plan designed to inform M/WBEs and city residents of job and contracting opportunities. Second, at the time of the applicant's submission for Part II permit review for the project or any phase thereof, the applicant must submit to DPD: (a) updates (if any) to the applicant's preliminary outreach plan; (b) a description of the applicant's outreach efforts and evidence of such outreach, including, without limitation, copies of certified letters to M/WBE contractor associations and the ward office of the alderman in which the project is located and receipts thereof; (c) responses to the applicant's outreach efforts; and (d) updates (if any) to the applicant's M/WBE and city resident participation goals. Third, prior to issuance of a Certificate of Occupancy for the project or any phase thereof, the applicant must provide DPD with the actual level of M/WBE and city resident participation in the project or any phase thereof, and evidence of such participation. In addition to the foregoing, DPD may request such additional information as the department determines may be necessary or useful in evaluating the extent to which M/WBEs and city residents are informed of and utilized in planned development projects. All such information will be provided in a form acceptable to the Zoning Administrator. DPD will report the data it collects regarding projected and actual employment of M/WBEs and city residents in planned development projects twice yearly to the Chicago Plan Commission and annually to the Chicago City Council and the Mayor.

17. This Planned Development shall be governed by Section 17-13-0612. Should this Planned Development ordinance lapse, the Zoning Administrator shall initiate a zoning map amendment to rezone the Property to a B3-3 Community Shopping District.

[1st, 2nd, 3rd, 4th and 5th Floor ARO Plans; Existing Zoning Map; Existing Land-Use Map; Boundary Map; Site/Landscape Plan; 1st, 2nd, 3rd, 4th and 5th Floor Plans; Green Roof Plan; and North, South, East and West Building Elevations referred to in these Plan of Development Statements printed on pages 43925 through 43939 of this *Journal*.]

Bulk Regulations and Data Table, ARO Affordable Housing Profile Form (AHP) and ARO Web form referred to in these Plan of Development Statements read as follows:

Residential-Business Planned Development No. 1535.

Bulk Regulations And Data Table.

Project:	3914 -- 3930 North Lincoln Avenue and 3909 -- 3917 North Damen Avenue
Gross Site Area:	36,813.30 square feet
Area of Public Rights-of-Way:	12,259.30 square feet
Maximum Floor Area Ratio = Base FAR 3.0, Max FAR 4.0	Pursuant to Sections 17-3-0403-B and 17-3-0403-C
Maximum Permitted Dwelling Units:	68
Minimum Off-Street Parking:	28 (indoor)
Minimum Off-Street loading:	One berth (10 feet, 0 inches by 25 feet, 0 inches)
Minimum Bike Parking:	76 spaces -- indoors
Maximum Building Height:	61 feet, 3 inches -- measured according to CZO 17-17-0311-A
Minimum Setbacks:	In accordance with plans

FINAL FOR PUBLICATION
#20850

ARO Affordable Housing Profile Form (AHP)

Submit this form for projects that are subject to the 2015 ARO, Near North/Near West Pilot, Milwaukee Pilot or Pilsen/Little Village Pilot Ordinances (all projects submitted to City Council after October 13, 2015). More information is online at www.cityofchicago.gov/ARO. Submit the completed form to the Department of Housing (DOH), 121 N LaSalle Street, 10th Floor, Chicago, IL 60602. E-mail: denise.roman@cityofchicago.org or justin.root@cityofchicago.org. Applications that include off-site units should submit documentation listed on page two.

Date:

DEVELOPMENT INFORMATION

Development Name: *3914 N Lincoln*
 Development Address: *3914 - 3930 N Lincoln Ave, Chicago IL 60618*
 Zoning Application Number, if applicable: _____ Ward: *47*
 If you are working with a Planner at the City, what is his/her name? _____

Type of City Involvement
check all that apply

- City Land Planned Development (PD)
 Financial Assistance Transit Served Location (TSL) proje
 Zoning increase

REQUIRED ATTACHMENTS: the AHP will not be reviewed until all required docs are received

- ARO Web Form completed and attached - or submitted online on
 ARO "Affordable Unit Details and Square Footage" worksheet completed and attached (*Excel*)
 If ARO units proposed, Dimensioned Floor Plans with affordable units highlighted are attached (*pdf*)
 If ARO units proposed are off-site, required attachments are included (see next page)
 If ARO units are CHA/Authorized Agency units, signed acceptance letter is attached (*pdf*)

DEVELOPER INFORMATION

Developer Name *3914 N Lincoln LLC*
 Developer Contact *PADRACIL CONNOLLY*
 Developer Address *4527 N Ravenswood, Chicago, IL 60640*
 Email *padraic@longfordconstruction.com* Developer Phone *773 968 8255*
 Attorney Name *TOM MOORE* Attorney Phone *773 519 8671*

TIMING

Estimated date marketing will begin *JUNE 2023*
 Estimated date of building permit* *JUNE 2022*
 Estimated date ARO units will be complete *OCTOBER 2023*

*the in-lieu fee, recorded covenant and \$5,000 per unit administration fee (for off-site units) are required prior to the issuance of any building permits, including the foundation permit.

PROPOSED UNITS MEET REQUIREMENTS (to be executed by Developer & ARO Project Manager)

Padraic Connolly

 Developer or their agent

10/28/2021

 Date

11/12/2021

 Date

ARO Project Manager, DOH



ARO Web Form

FINAL FOR PUBLICATION
#20850

Applicant Contact Information

Name: Padraic Connolly
Email: Padraic@longfordconstruction.com

Development Information

Address

Printed Date: 11/12/2021

Number From: 3914 Number To: 3930 Direction: N
Street Name: Lincoln Avenue Postal Code: 60613

Development Name

Are you rezoning to downtown?: No
Is your project subject to the ARO Pilots?: Section 2-44-085 (2021 ARO)

Information

Ward: 47 ARO Zone: Inclusionary Housing Area

Details

ARO Trigger: ZC
Total Units 68
Development Type: Rent
TSL Project: TSL-or FAR doesn't exceed 3.5
Date Submitted: 10/28/2021

FINAL FOR PUBLICATION

#20850

Requirements

Affordable Units: 7 *On-site aff. Units:

How do you intend to meet your required obligation

On-Site: 7 Off-Site: 0

On-Site to CHA or Authorized Agency: 0 Off-Site to CHA or Authorized agency: 0

Total Units: 7 In-Lieu Fee Owed: 0

The Applicant has elected the 10% option as set forth in the chart in subsection (F)(2) of the ARO.

FINAL FOR PUBLICATION
#20850

1/26/2022

REPORTS OF COMMITTEES

43923

Project Name	3914 N Lincoln Ave
Zoning Application number, if applicable	
Address	3914-3930 N Lincoln Ave
Is this a For Sale or Rental Project?	Rental
Anticipated average psf rent/price?*	2.25

Total Units in Project	68
Total Affordable units	7

unit type	market rate			ARO			affordabl
	how	% of total	avg.	how	% of total	avg.	
studio	0	0%	0	0	0%	0	0%
one-bed	0	0%	0	0	0%	0	0%
two-bed	54	88%	1,058	6	9%	1,058	100%
three-bed	7	12%	1,574	1	1%	1,539	98%
four-bed	0	0%	0	0	0%	0	0%

All projects with proposed ARO units must complete this tab

	Market Rate Units	Affordable Units
Parking	24	3
Laundry	all	all
Appliances	all	all
Refrigerator <i>age/EnergyStar/make/model/color</i>	GE GZS22DSS	GE GZS22DSS
Dishwasher <i>age/EnergyStar/make/model/color</i>	GDF510PS GE	GDT225SSLS (ADA) GE
Stove/Oven <i>age/EnergyStar/make/model/color</i>	JGBS30RS GE	JGBS30RS GE
Microwave <i>age/EnergyStar/make/model/color</i>	WMC30516HZ Whirlpool	WMC30516HZ Whirlpool
Bathroom(s) <i>how many?</i> <i>Half bath? Full bath?</i>	2	2
Kitchen countertops <i>material</i>	Quartz	Quartz
Flooring <i>material</i>	LVT	LVT
HVAC	Yes	Yes
Other		



FINAL FOR PUBLICATION
#20850

43924

JOURNAL--CITY COUNCIL--CHICAGO

3914 N LINCOLN AVE.																							
2ND FLOOR					3RD FLOOR					4TH FLOOR					5TH FLOOR								
UNIT	UNIT TYPE	TYPE A	TYPE B	A/V UNIT	ARO UNIT 30% AMI	UNIT	UNIT TYPE	TYPE A	TYPE B	A/V UNIT	ARO UNIT 30% AMI	UNIT	UNIT TYPE	TYPE A	TYPE B	A/V UNIT	ARO UNIT 30% AMI	UNIT	UNIT TYPE	TYPE A	TYPE B	A/V UNIT	ARO UNIT 30% AMI
201	2BED/2BTH					301	2BED/2BTH					401	2BED/2BTH					501	2BED/2BTH				
202	2BED/2BTH					302	2BED/2BTH					402	2BED/2BTH					502	2BED/2BTH				
203	3BED/2BTH					303	3BED/2BTH					403	3BED/2BTH					503	3BED/2BTH				
204	2BED/2BTH					304	2BED/2BTH					404	2BED/2BTH					504	2BED/2BTH				
205	2BED/2BTH					305	2BED/2BTH					405	2BED/2BTH					505	2BED/2BTH				
206	2BED/2BTH					306	2BED/2BTH					406	2BED/2BTH					506	2BED/2BTH				
207	2BED/2BTH					307	2BED/2BTH					407	2BED/2BTH					507	2BED/2BTH				
208	2BED/2BTH					308	2BED/2BTH					408	2BED/2BTH					508	2BED/2BTH				
209	2BED/2BTH					309	2BED/2BTH					409	2BED/2BTH					509	2BED/2BTH				
210	2BED/2BTH					310	2BED/2BTH					410	2BED/2BTH					510	2BED/2BTH				
211	2BED/2BTH					311	2BED/2BTH					411	2BED/2BTH					511	2BED/2BTH				
212	3BED/2BTH					312	3BED/2BTH					412	3BED/2BTH					512	3BED/2BTH				
213	2BED/2BTH					313	2BED/2BTH					413	2BED/2BTH					513	2BED/2BTH				
214	2BED/2BTH					314	2BED/2BTH					414	2BED/2BTH					514	2BED/2BTH				
215	2BED/2BTH					315	2BED/2BTH					415	2BED/2BTH					515	2BED/2BTH				
216	2BED/2BTH					316	2BED/2BTH					416	2BED/2BTH					516	2BED/2BTH				
217	2BED/2BTH					317	2BED/2BTH					417	2BED/2BTH					517	2BED/2BTH				
TOTAL PER FLOOR		5	12	4	2	TOTAL PER FLOOR		5	12	4	2	TOTAL PER FLOOR		5	12	3	2	TOTAL PER FLOOR		5	12	3	1
TOTAL FOR BUILDING		20	48	14	7																		
% TOTAL		20%*		20%	10%																		
		*Based on 61 Units (68 minus 7 ARO units) - Per MOPD																					
TOTAL UNITS		68																					

Updated 11.15.21

SPACE
ARCHITECTS + PLANNERS

OFFICES
2149 North Talman Avenue
Chicago Illinois 60647

CONTACT
312 829 6666
info@spacearchplan.com

ONLINE
spacearchplan.com
@spacearchplan

1/26/2022

FINAL FOR PUBLICATION
#20850

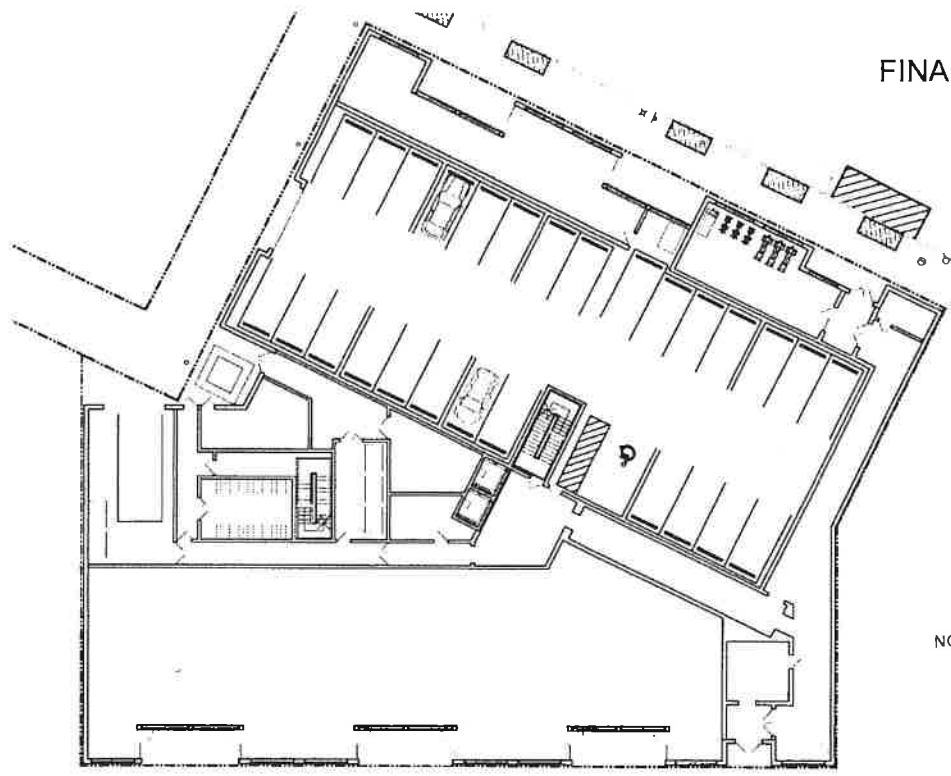

TYPE A UNIT
ARO AND TYPE A UNIT
NOTE: ALL OTHER UNITS ARE TYPE B

FIRST FLOOR ARO PLAN

FINAL FOR PUBLICATION
#20850

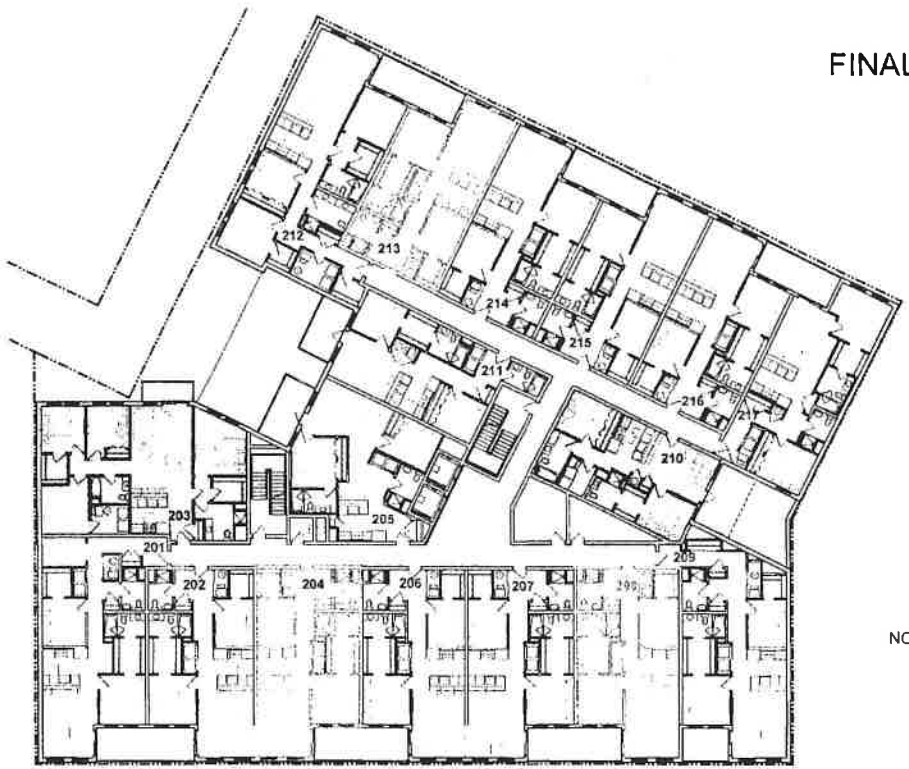

TYPE A UNIT
ARO AND TYPE A UNIT
NOTE: ALL OTHER UNITS ARE TYPE B

2ND FLOOR ARO PLAN

FINAL FOR PUBLICATION
#20850

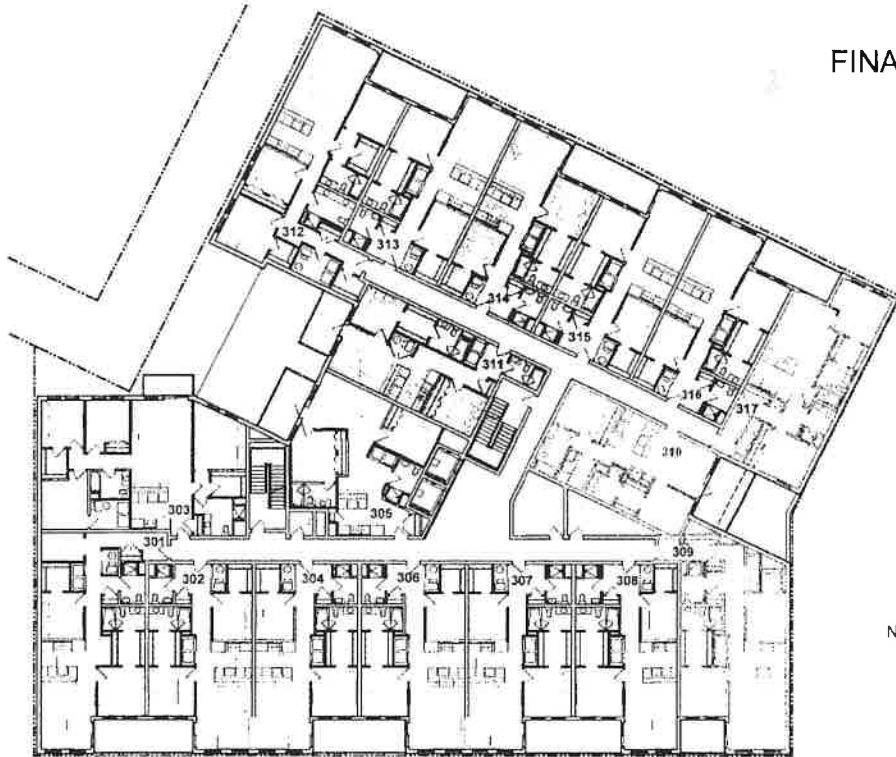

TYPE A UNIT
ARO AND TYPE A UNIT
NOTE: ALL OTHER UNITS ARE TYPE B

3RD FLOOR ARO PLAN

FINAL FOR PUBLICATION
#20850



TYPE A UNIT
ARO AND TYPE A UNIT
NOTE: ALL OTHER UNITS ARE TYPE B

4TH FLOOR ARO PLAN

FINAL FOR PUBLICATION
#20850

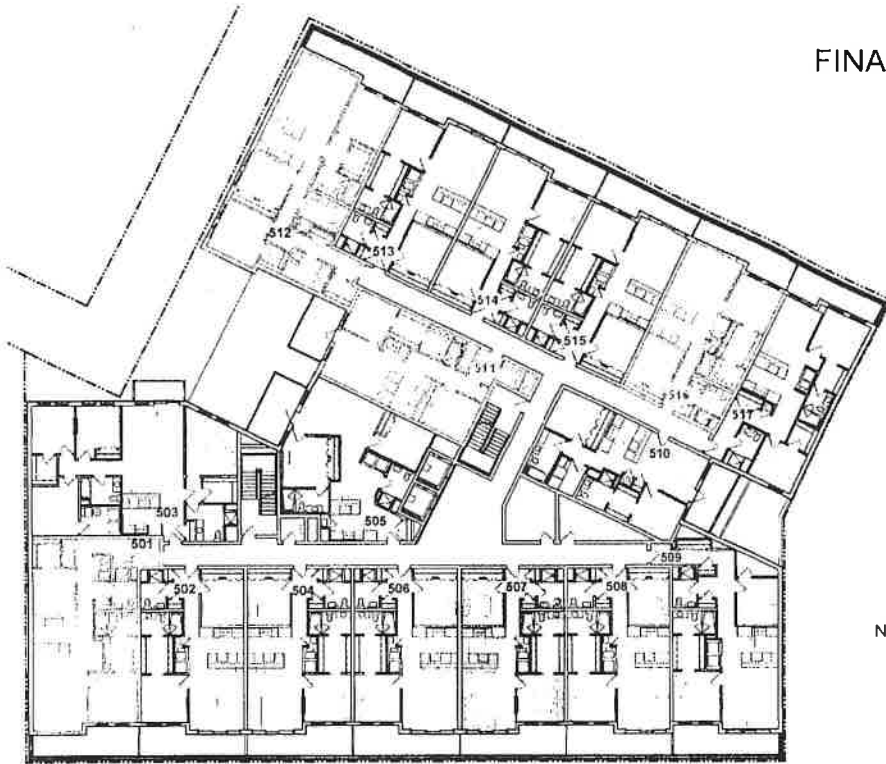

TYPE A UNIT
ARO AND TYPE A UNIT
NOTE: ALL OTHER UNITS ARE TYPE B

5TH FLOOR ARO PLAN

FINAL FOR PUBLICATION
#20850



1 EXISTING ZONING MAP
N.T.S.



3914 N. LINCOLN AVE.
 3914-30 N. LINCOLN AVE. + 3909-17 N. DAMEN AVE.
 CHICAGO, ILLINOIS 60613

SPACE EXHIBIT
 ARCHITECTS - PLANNERS
 ZONING MAP
 11.03.2021

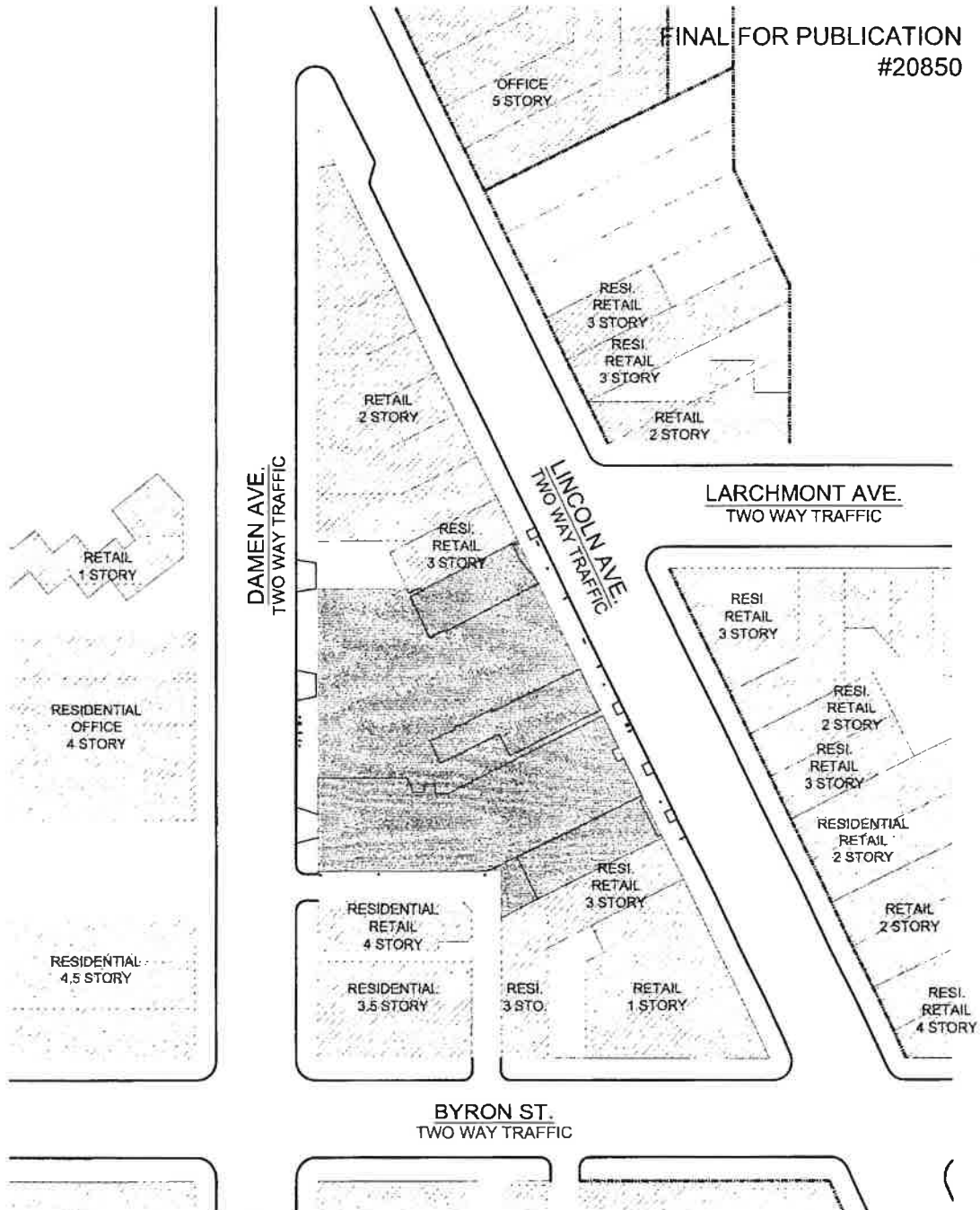

FINAL FOR PUBLICATION
#20850

DAMEN AVE.
TWO WAY TRAFFIC

LINCOLN AVE.
TWO WAY TRAFFIC

LARCHMONT AVE.
TWO WAY TRAFFIC

BYRON ST.
TWO WAY TRAFFIC

1 EXISTING LAND USE
N.T.S.



<p>3914 N. LINCOLN AVE. 3914-30 N. LINCOLN AVE. + 3909-17 N. DAMEN AVE. CHICAGO, ILLINOIS 60613</p>	<p>SPACE ARCHITECTS + PLANNERS 207 N. LAUREL ST. CHICAGO, IL 60610 P. 312.467.4400 WWW.SPACEARCHITECTS.COM</p>	<p>EXHIBIT EXISTING LAND USE</p>
		<p>11.03.2021</p>

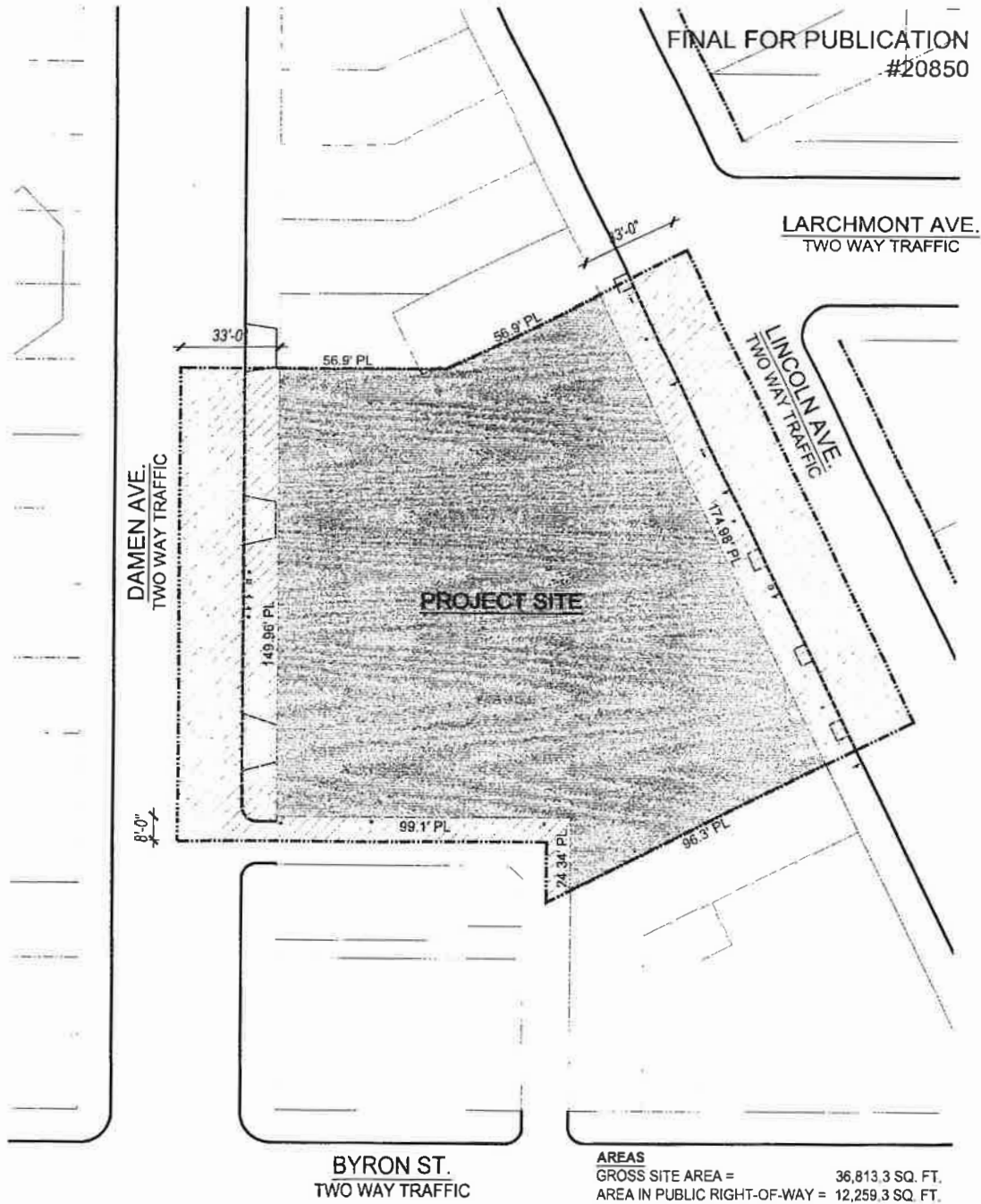

FINAL FOR PUBLICATION #20850

1 BOUNDARY MAP N.T.S.



AREAS
 GROSS SITE AREA = 36,813.3 SQ. FT.
 AREA IN PUBLIC RIGHT-OF-WAY = 12,259.3 SQ. FT.
 NET SITE AREA = 24,554.0 SQ. FT.

3914 N. LINCOLN AVE.
 3914-30 N. LINCOLN AVE. + 3909-17 N. DAMEN AVE.
 CHICAGO, ILLINOIS 60613

SPACE

ARCHITECTS + PLANNERS
1100 N. LA SALLE ST. SUITE 200
 CHICAGO, IL 60610
 TEL: 312.329.1100
 WWW.SPACEARCHITECTS.COM

EXHIBIT
 BOUNDARY
 MAP

11.03.2021

FINAL FOR PUBLICATION
#20850

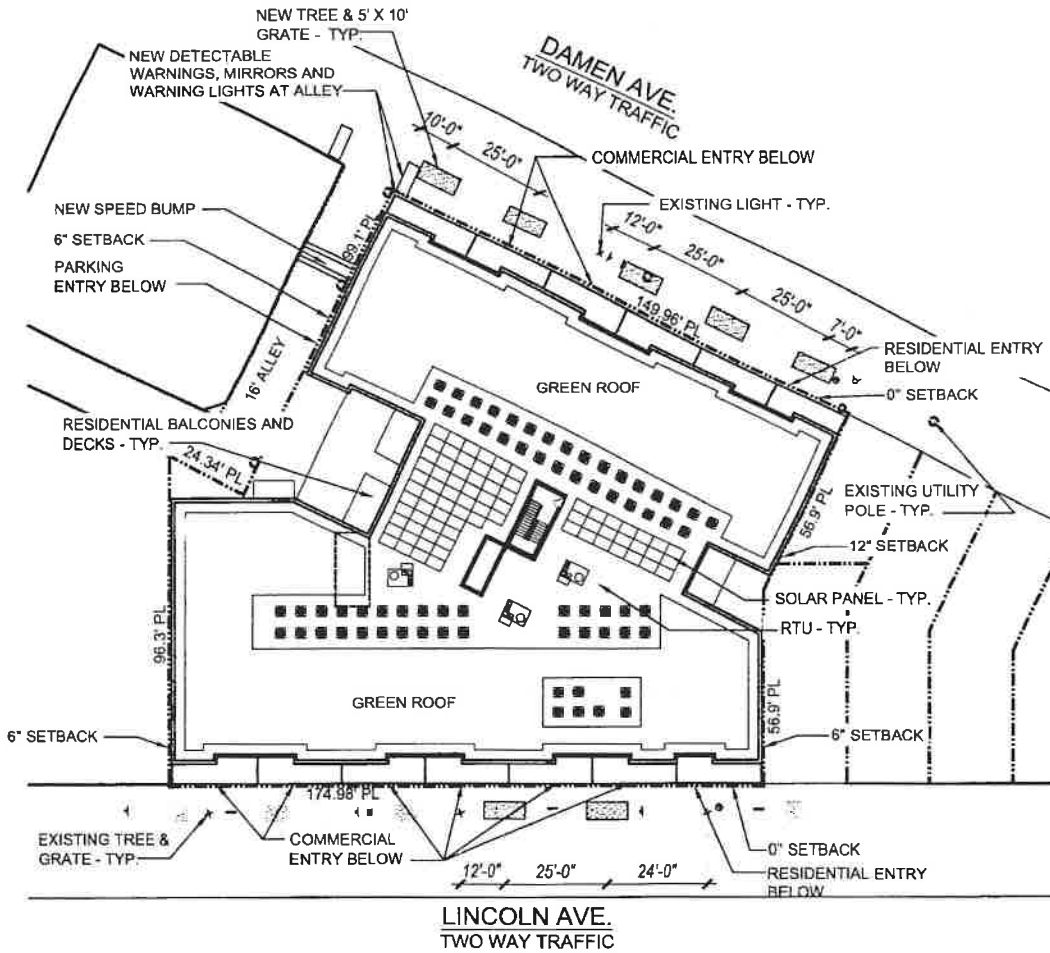

NOTE: TREES ON DAMEN AVE. ARE SUBJECT TO RELOCATING THE EXISTING OVERHEAD WIRES, WHICH IS AN ACTIVE DISCUSSION WITH COMED

1 SITE/ LANDSCAPE PLAN
N.T.S.



3914 N. LINCOLN AVE.
3914-30 N. LINCOLN AVE. + 3909-17 N. DAMEN AVE.
CHICAGO, ILLINOIS 60613

SPACE

ARCHITECTS + PLANNERS
200 N. LAUREL AVE. SUITE 2000
CHICAGO, IL 60610
P: 312.467.1100
WWW.SPACEARCHITECTS.COM

EXHIBIT
SITE/
LANDSCAPE
PLAN

11.03.2021

FINAL FOR PUBLICATION
#20850

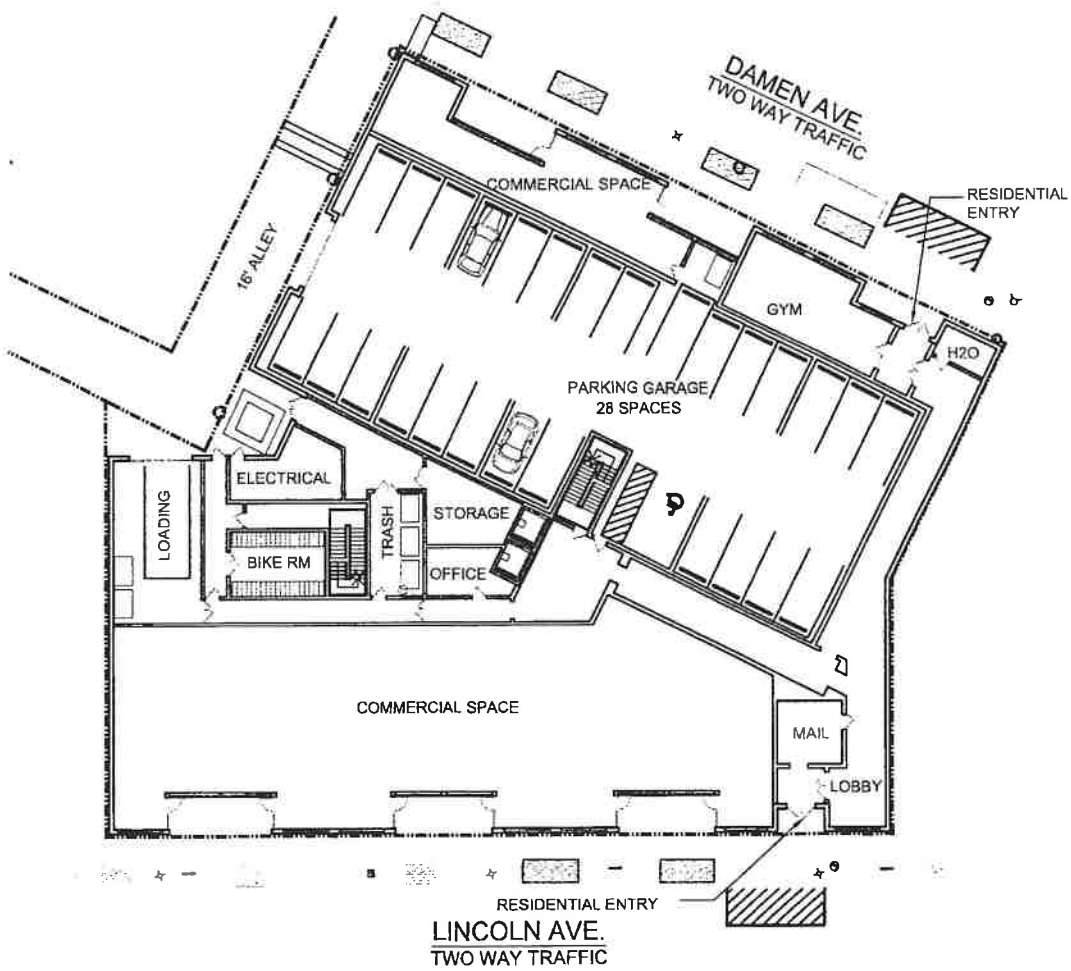

1 FIRST FLOOR PLAN
1/32" = 1'-0"



<p>3914 N. LINCOLN AVE. 3914-30 N. LINCOLN AVE. + 3909-17 N. DAMEN AVE. CHICAGO, ILLINOIS 60613</p>	<p>SPACE ARCHITECTS + PLANNERS PLANNING FACILITIES CONSULTANTS 617 0P AAAA 8 WISCONSIN AVENUE, CHICAGO, IL 60604</p>	<p>EXHIBIT FIRST FLOOR PLAN 11.23.2021</p>
--	---	---

FINAL FOR PUBLICATION
#20850

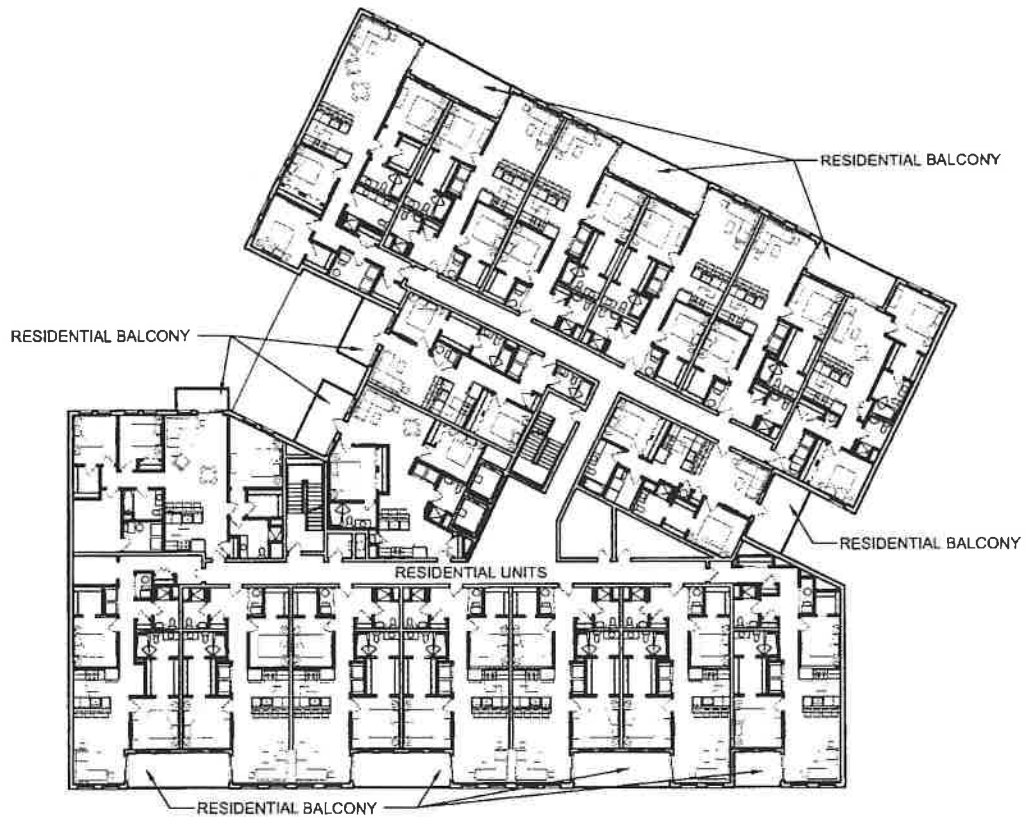

1 2ND - 4TH FLOOR TYPICAL PLAN
 1/32" = 1'-0"



3914 N. LINCOLN AVE.
 3914-30 N. LINCOLN AVE. + 3909-17 N. DAMEN AVE.
 CHICAGO, ILLINOIS 60613

© 2021 BY SPACE ARCHITECTS + PLANNERS

SPACE
 ARCHITECTS + PLANNERS
3111 N. LA SALLE ST. CHICAGO, IL 60614
 P. 312.977.1111
 L. W. 312.977.1111

EXHIBIT
 2ND - 4TH
 FLOOR PLAN
 11.03.2021

FINAL FOR PUBLICATION
#20850

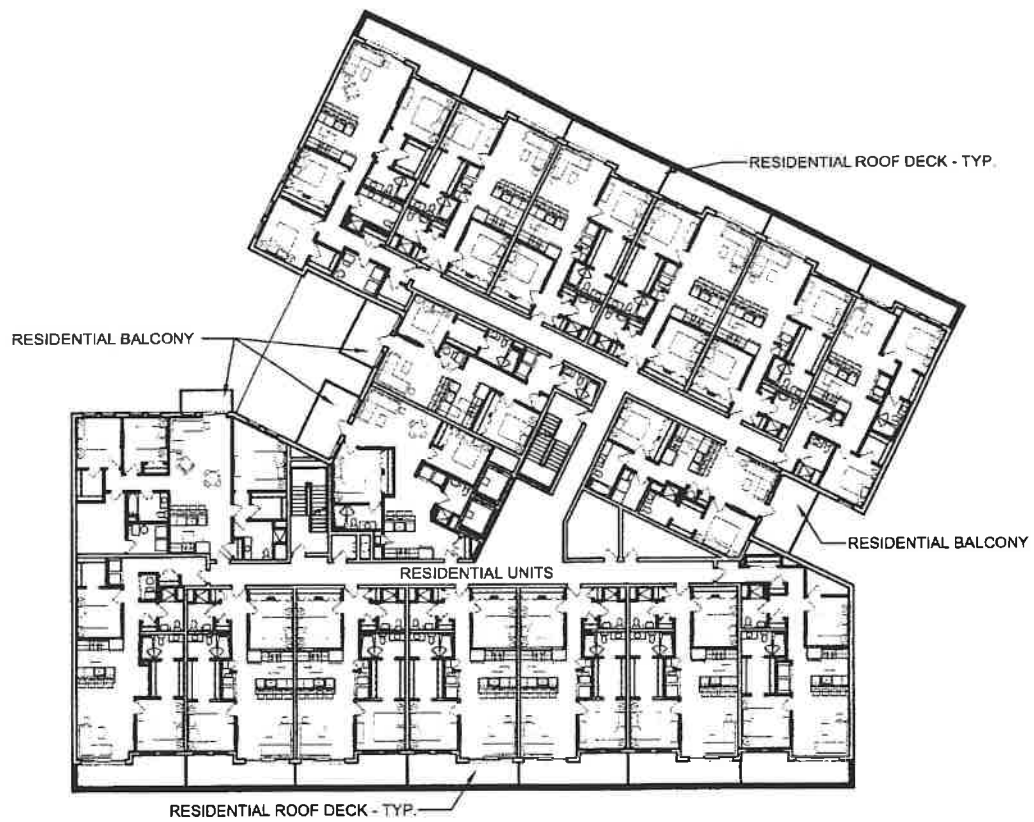

1 5TH FLOOR PLAN
1/32" = 1'-0"



3914 N. LINCOLN AVE.
 3914-30 N. LINCOLN AVE. + 3909-17 N. DAMEN AVE.
 CHICAGO, ILLINOIS 60613

SPACE
 ARCHITECTS + PLANNERS
 247 N. LA SALLE ST. CHICAGO, IL 60610
 (312) 527-1000
 WWW.SPACEARCHITECTS.COM

EXHIBIT
 5TH FLOOR
 PLAN
 11.03.2021

© COPYRIGHT SPACE ARCHITECTS + PLANNERS

FINAL FOR PUBLICATION
#20850

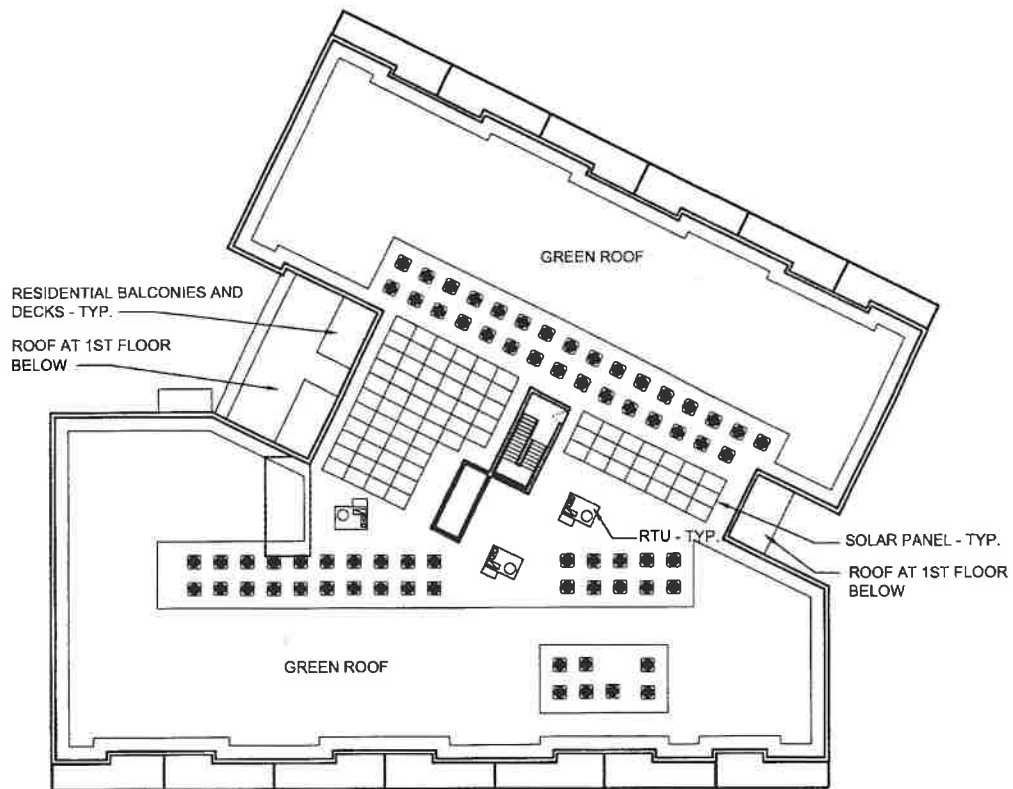

AREAS	
GROSS ROOF AREA =	21,530 SQ. FT.
1ST FLOOR ROOF=	1,166 SQ. FT.
5TH FLOOR ROOF=	20,364 SQ. FT.
SOLAR=	1,333 SQ. FT.
MECHANICAL=	7,915 SQ. FT.
STAIR/ ELEVATOR OVERRUN =	339 SQ. FT.
GREEN ROOF=	10,777 SQ. FT.
*TOTAL GREEN ROOF REQUIRED (50%) = 10,765 SQ. FT.	
TOTAL GREEN ROOF PROVIDED = 10,777 SQ. FT.	

1 GREEN ROOF PLAN 
1/32" = 1'-0"

3914 N. LINCOLN AVE.
3914-30 N. LINCOLN AVE. + 3909-17 N. DAMEN AVE.
CHICAGO, ILLINOIS 60613

SPACE
ARCHITECTS + PLANNERS
800 N. PULASKI AVE. SUITE 1000
CHICAGO, IL 60610
P: 312.467.4444
WWW.SPACEARCHITECTS.COM

EXHIBIT
GREEN ROOF
PLAN

11.03.2021

FINAL FOR PUBLICATION
#20850

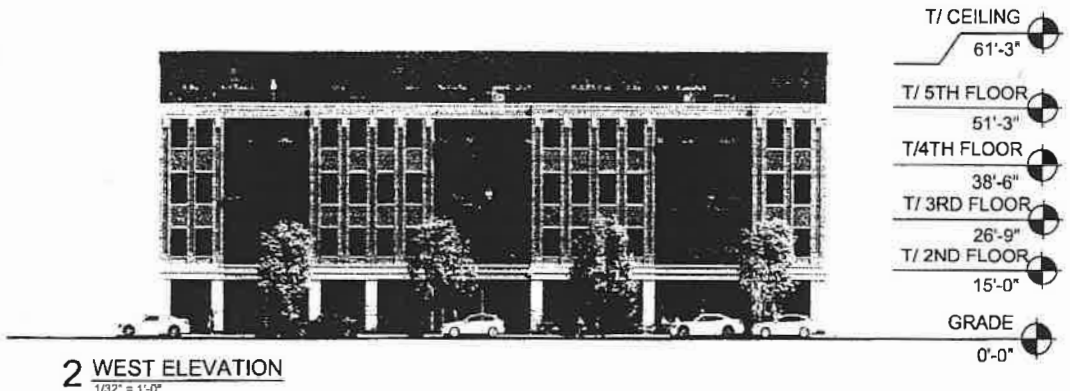

2 WEST ELEVATION
1/32" = 1'-0"



1 EAST ELEVATION
1/32" = 1'-0"

BUILDING HEIGHT AT TOP OF SERVICE STAR 80'-0"
BUILDING HEIGHT AT ELEVATOR OVERRUN 71'-0"

3914 N. LINCOLN AVE.
3914-30 N. LINCOLN AVE. + 3909-17 N. DAMEN AVE.
CHICAGO, ILLINOIS 60613

© COPYRIGHT SPACE ARCHITECTS + PLANNERS

SPACE
ARCHITECTS + PLANNERS
330 N. DEKALB ST. SUITE 1000
CHICAGO, IL 60610
P. 312.424.1400

EXHIBIT
BUILDING
ELEVATIONS

11.03.2021

FINAL FOR PUBLICATION
#20850

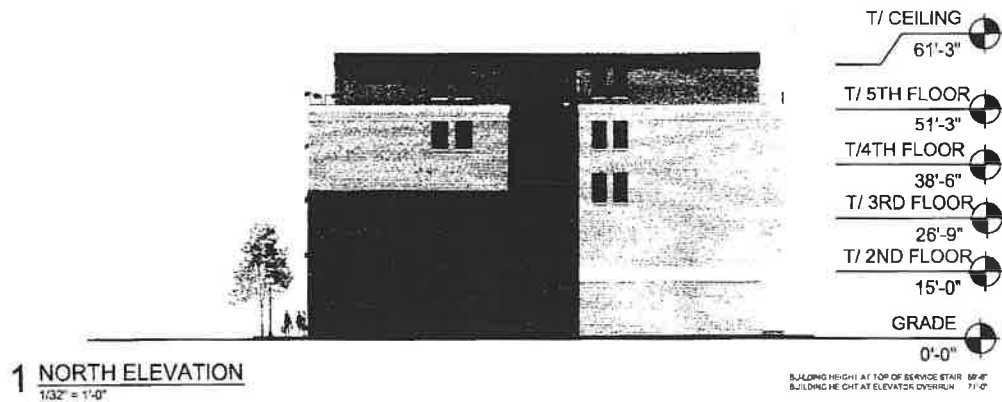
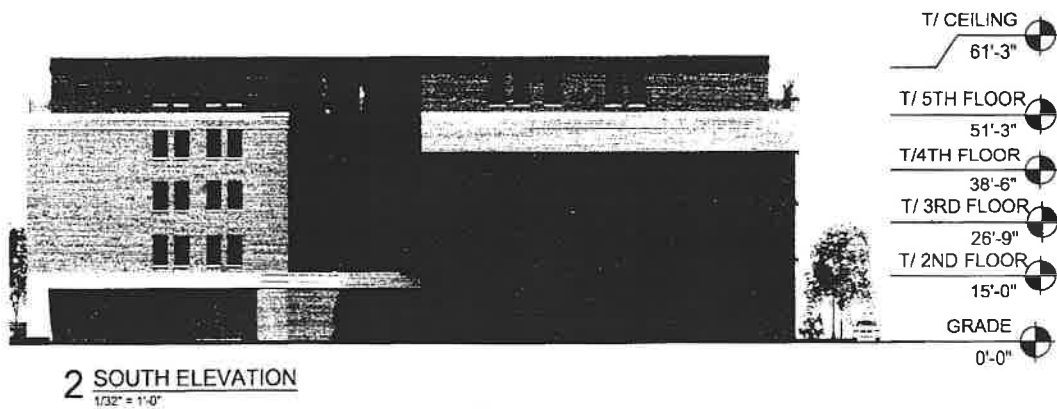

<p>3914 N. LINCOLN AVE. 3914-30 N. LINCOLN AVE. + 3909-17 N. DAMEN AVE. CHICAGO, ILLINDIS 60613</p>	<p>SPACE ARCHITECTS - PLANNERS <small>JOHN P. FULMER ARCHITECTS, ILLINOIS 1000 N. LA SALLE ST. CHICAGO, IL 60610 WWW.SPACEDENVER.COM</small></p>	<p>EXHIBIT BUILDING ELEVATIONS</p>
<p><small>© COPYRIGHT SPACE ARCHITECTS - PLANNERS</small></p>	<p>11.03.2021</p>	