

PD 1481

Table of Contents

09/09/2020 PD Adoption **2**
 Ordinance 2
 Statements 3
 Bulk Table 7
 Exhibits 9

Reclassification Of Area Shown On Map No. 11-I.
(Application No. 20456)
(Common Address: 2445 W. Pensacola Ave.)

[O2020-3880]

Be It Ordained by the City Council of the City of Chicago:

SECTION 1. Title 17 of the Municipal Code of Chicago, the Chicago Zoning Ordinance, is hereby amended by changing all the RS3 Single-Unit (Detached House) District symbols and indications as shown on Map Number 11-I in the area bounded by:

West Pensacola Avenue; a line 351 feet east of and parallel to North Campbell Avenue; the alley next south of and parallel to West Pensacola Avenue; and a line 321 feet east of and parallel to North Campbell Avenue,

to those of an RM4.5 Residential Multi-Unit District.

SECTION 2. This ordinance shall be in force and effect from and after its passage and due publication.

Reclassification Of Area Shown On Map No. 16-F.
(As Amended)
(Application No. 20397)
(Common Address: 38 W. 64th St.)

PD 1481

[SO2020-1913]

Be It Ordained by the City Council of the City of Chicago:

SECTION 1. Title 17 of the Municipal Code of Chicago, the Chicago Zoning Ordinance, is hereby amended by changing all of the M2-3 Light Industry District and all the M1-2 Limited Manufacturing/Business Park District symbols and indications as shown on Map Number 16-F in the area bounded by:

the north line of West 65th Street; the northeasterly line of the Dan Ryan Expressway/Skyway (Interstate 90/94); the southerly line of Nirc & Norfolk Southern Railroads; a line 154.6 feet west of South State Street; the south line of West 64th Street; and the west line of South State Street,

to those of an M3-2 Heavy Industry District.

SECTION 2. Further, that the Chicago Zoning Ordinance is hereby amended by changing all of the M3-2 Heavy Industry District symbols and indications established in the area above described in Section 1 to those of Planned Development Number 1481, as amended, so that the boundaries of Planned Development Number 1481 are:

the north line of West 65th Street; the northeasterly line of the Dan Ryan Expressway/Skyway (Interstate 90/94); the southerly line of Nirc & Norfolk Southern Railroads; a line 154.6 feet west of South State Street; the south line of West 64th Street; and the west line of South State Street,

which is hereby established in the area above described, subject to such use and bulk regulations as are set forth in the Plan of Development herewith attached and made a part hereof and to no others.

SECTION 3. This ordinance shall be in force and effect from and after its passage and due publication.

Plan of Development Statements referred to in this ordinance read as follows:

Planned Development Statements.

(Statements 1 Through 16 Are Incorporated Herein.)

1. The area delineated herein as Planned Development Number 1481, as amended (the "Planned Development"), consists of approximately four hundred ninety thousand seven hundred sixty-four (490,764) square feet or 11.266 acres of net site area which is depicted on the attached Planned Development Boundary and Property Line Map (the "Property"). The Property is owned by the Applicant, The Peoples Gas Light and Coke Company. The gross site area consists of approximately five hundred thirty-eight thousand nine hundred twelve square feet (538,912) square feet or 12.37 acres of gross site area.
2. The requirements, obligations and conditions contained within this Planned Development shall be binding upon the Applicant, its successors and assigns and, if different than the Applicant, the legal titleholders and any ground lessors. All rights granted hereunder to the Applicant shall inure to the benefit of the Applicant's successors and assigns and, if different than the Applicant, the legal titleholders and any ground lessors. Furthermore, pursuant to the requirements of Section 17-8-0400 of the Chicago Zoning Ordinance, the Property, at the time of the application for amendments, modifications or changes (administrative, legislative or

otherwise) to this Planned Development are made, shall be under single ownership or designated control. Single designated control is defined in Section 17-8-0400 of the Zoning Ordinance.

3. All applicable official reviews, approvals or permits are required to be obtained by the Applicant or its successors, assignees or grantees. Any dedication or vacation of streets or alleys or grants of easements or any adjustment of the right-of-way shall require a separate submittal to the Department of Transportation on behalf of the Applicant or its successors, assignees or grantees.

Any requests for grants of privilege, or any items encroaching on the public way, shall be in compliance with the Planned Development.

Ingress or egress shall be pursuant to the Planned Development and may be subject to the review and approval of the Departments of Planning and Development and Transportation. Closure of all or any public street or alley during demolition or construction shall be subject to the review and approval of the Department of Transportation.

A warrant analysis shall be submitted to CDOT for review and approval for the intersection of South State Street and West 64th Street prior to Part II permit approval. If a new signal is warranted and approved by CDOT and the Illinois Department of Transportation (IDOT) at the intersection of South State Street and West 64th Street, installation of the new signal at the Applicant's expense must occur prior to final Certificate of Occupancy. Temporary signals as approved by CDOT will be accepted during IDOT review, however, a permanent signal in compliance with CDOT standards shall be installed at the Applicant's expense within one calendar year of final IDOT approval.

Within one year of final Certificate of Occupancy, and utilization of 65th Street as a means of ingress and egress by Applicant for the development's intended use, Applicant shall conduct new traffic counts and a warrant analysis for the intersection of South State Street and West 65th Street, for review and approval by the Chicago Department of Transportation and the Illinois Department of Transportation. If a new traffic signal is warranted at State and 65th, the Applicant will be responsible for funding and installation of the new signal, provided that temporary signals are approved by CDOT and the Illinois Department of Transportation while applications for permanent signals are pending. Temporary signals as approved by CDOT will be accepted during IDOT review, however, a permanent signal in compliance with CDOT standards shall be installed at the Applicant's expense within one calendar year of final IDOT approval.

4. The Plan of Development consists of sixteen (16) Statements; a Bulk Regulations and Data Table; P.D. Boundary and Property Line Map; Existing Zoning Map; Existing Land-Use Map; Overall Site Plan; Enlarged Site Plan -- South Shop Facility; Overall Landscape Plan/VUA Plan and Calculations; Enlarged Landscape Plan -- South Shop Facility; Elevations -- South Shop Facility (North, South, East and West) and South Shop Elevations and Streetscape Elevations (North, South, East and West). In any

instance where a provision of this Planned Development conflicts with the Chicago Building Code, the Building Code shall control. This Planned Development conforms to the intent and purpose of the Zoning Ordinance, and all requirements thereto, and satisfies the established criteria for approval as a Planned Development. In case of a conflict between the terms of this Planned Development ordinance and the Chicago Zoning Ordinance, this Planned Development shall control.

5. The following uses shall be permitted in the area delineated herein as a Planned Development: public utilities operations support center, including major and minor utilities and services, vehicle storage and towing; motor vehicle repair shop, vehicle weight scale, limited manufacturing, office, freestanding wireless communication facilities, as well as accessory parking and accessory uses including but not limited to fueling stations, waste-related uses, warehouses, open outdoor storage yard areas and pipe bundle spaces and meter shop to receive, test, repair and transport new and removed meters, and tool repair.
6. On-premises signs and temporary signs, such as construction and marketing signs, shall be permitted within the Planned Development, subject to the review and approval of the Department of Planning and Development. Off-premises signs are prohibited within the boundary of the Planned Development, except at the current, existing off-premises sign location.
7. For purposes of height measurement, the definitions in the Zoning Ordinance shall apply. The height of any building shall also be subject to height limitations, if any, established by the Federal Aviation Administration.
8. The maximum permitted Floor Area Ratio ("FAR") for the site shall be in accordance with the attached Bulk Regulations Table. For the purposes of FAR calculations and measurements, the definitions in the Zoning Ordinance shall apply. The permitted FAR identified in the Bulk Regulations Table has been determined using a net site area of 490,764 square feet (approximately 11.266 acres).
9. Upon review and determination, "Part II review", pursuant to Section 17-13-0610 of the Zoning Ordinance, a Part II review fee shall be assessed by the Department of Planning and Development. The fee, as determined by staff at the time, is final and binding on the Applicant and must be paid to the Department of Revenue prior to the issuance of any Part II approval.
10. The Site and Landscape Plans shall be in substantial conformance with the Landscape Ordinance and any other corresponding regulations and guidelines, including Section 17-13-0800. Final landscape plan review and approval will be by the Department of Planning and Development. Any interim reviews associated with site plan review or Part II reviews are conditional until final Part II approval.

11. The Applicant shall comply with Rules and Regulations for the Maintenance of Stockpiles promulgated by the Commissioners of the Departments of Streets and Sanitation, Fleet and Facility Management and Buildings, under Section 13-32-085 of the Municipal Code, or any provision of that Code.
12. The terms and conditions of development under this Planned Development ordinance may be modified administratively, pursuant to Section 17-13-0611-A of the Chicago Zoning Ordinance by the Zoning Administrator upon the application for such a modification by the Applicant, its successors and assigns and, if different than the Applicant, the legal titleholders and any ground lessors.
13. The Applicant acknowledges that it is in the public interest to design, construct and maintain the project in a manner which promotes, enables and maximizes universal access throughout the Property. Plans for all buildings and improvements on the Property shall be reviewed and approved by the Mayor's Office for People with Disabilities to ensure compliance with all applicable laws and regulations related to access for persons with disabilities and to promote the highest standard of accessibility.
14. The Applicant acknowledges that it is in the public interest to design, construct, renovate and maintain all buildings in a manner that provides healthier indoor environments, reduces operating costs and conserves energy and natural resources. The Applicant shall obtain the number of points necessary to meet the requirements of the Chicago Sustainable Development Policy, in effect at the time the Part II review process is initiated for each improvement that is subject to the aforementioned policy and must provide documentation verifying compliance.
15. The Applicant acknowledges that it is the policy of the City to maximize opportunities for Minority- and Women-owned Business Enterprises ("M/WBEs") and City residents to compete for contracts and jobs on construction projects approved through the planned development process. To assist the City in promoting and tracking such M/WBE and city resident participation, an applicant for planned development approval shall provide information at three points in the City approval process. First, the applicant must submit to DPD, as part of its application for planned development approval, an M/WBE Participation Proposal. The M/WBE Participation Proposal must identify the applicant's goals for participation of certified M/WBE firms in the design, engineering and construction of the project, and of city residents in the construction work. The City encourages (i) goals of 26 percent MBE and 6 percent WBE participation (measured against the total construction budget for the project or any phase thereof), and (ii) 50 percent city resident hiring (measured against the total construction work hours for the project or any phase thereof). The M/WBE Participation Proposal must include a description of the applicant's proposed outreach plan designed to inform M/WBEs and city residents of job and contracting opportunities.

Second, at the time of the applicant's submission for Part II permit review for the project or any phase thereof, the applicant must submit to DPD (a) updates (if any) to the applicant's preliminary outreach plan, (b) a description of the applicant's outreach efforts and evidence of such outreach, including, without limitation, copies of certified letters to M/WBE contractor associations and the ward office of the alderman in which the project is located and receipts thereof; (c) responses to the applicant's outreach efforts, and (d) updates (if any) to the applicant's M/WBE and city resident participation goals. Third, prior to issuance of a Certificate of Occupancy for the project or any phase thereof, the applicant must provide DPD with the actual level of M/WBE and city resident participation in the project or any phase thereof, and evidence of such participation. In addition to the foregoing, DPD may request such additional information as the department determines may be necessary or useful in evaluating the extent to which M/WBEs and city residents are informed of and utilized in planned development projects. All such information will be provided in a form acceptable to the Zoning Administrator. DPD will report the data it collects regarding projected and actual employment of M/WBEs and city residents in planned development projects twice yearly to the Chicago Plan Commission and annually to the Chicago City Council and the Mayor.

- 16. This Planned Development shall be governed by Section 17-13-0612 of the Zoning Ordinance. Should this Planned Development ordinance lapse, the Commissioner of the Department of Planning and Development shall initiate a zoning map amendment to rezone the Property to M3-1 (Heavy Industry District).

[Existing Site Plan/Land-Use Aerial View; Existing Zoning Map; Civil Site Plan Map; Landscape Plan and VUA Calculations; Streetscape North, South, East and West Building Elevations; First and Second Floor Plans; Roof Plan; and Perspective from Northeast and Northwest Corners referred to in these Plan of Development Statements printed on pages 20810 through 20821 of this *Journal*.]

Bulk Regulations and Data Table referred to in these Plan of Development Statements reads as follows:

Peoples Gas South Field Service Shop.

Bulk Regulations And Data Table.

Net Site Area:	490,764 square feet (11.27 acres)
Gross Site Area:	538,912 square feet (12.37 acres)

Maximum Floor Area Ratio for Total Net Site Area:	2.2 maximum 0.30 per design
Maximum Number of Dwelling Units:	None permitted
Minimum Number of Off-Street Parking Spaces for Employees:	1 per 3 employees per Section 17-10-0207; therefore, a minimum 158 required. (Approximately 285, including 9 accessible spaces, as shown on Site Plan)
Maximum Fleet Vehicles:	400
Number of Off-Street Loading Berths:	2 (10 feet by 50 feet)
Minimum Width of Landscaped Buffer Adjacent to Public Ways:	In substantial accordance with Site and Landscape Plan.
Maximum Percentage of Site Coverage:	In substantial accordance with Site and Landscape Plan.
Minimum Required Building Setbacks:	In substantial accordance with Site and Landscape Plan.
Maximum Permitted Building Height:	In substantial accordance with Typical Commercial Building Elevations (45 feet).
Maximum Freestanding Wireless Communication Facility Height:	150 feet measured from immediate grade elevation
Minimum Number of Bicycle Spaces:	16

Final for Publication

PEOPLES GAS
NATURAL GAS DELIVERY

Applicant: Peoples Gas
Address: 26 West 9th Street
Chicago, IL
Date Submitted: April 15, 2020
Plan Commission: August 25, 2020

EXISTING SITE / LAND USE AERIAL VIEW
SOUTH SHOP FIELD SERVICE CENTER
PLANNED DEVELOPMENT NO. XII

EPSTEIN  KISSACK
Mc F.J.L. PASCHEN

18

Final for Publication

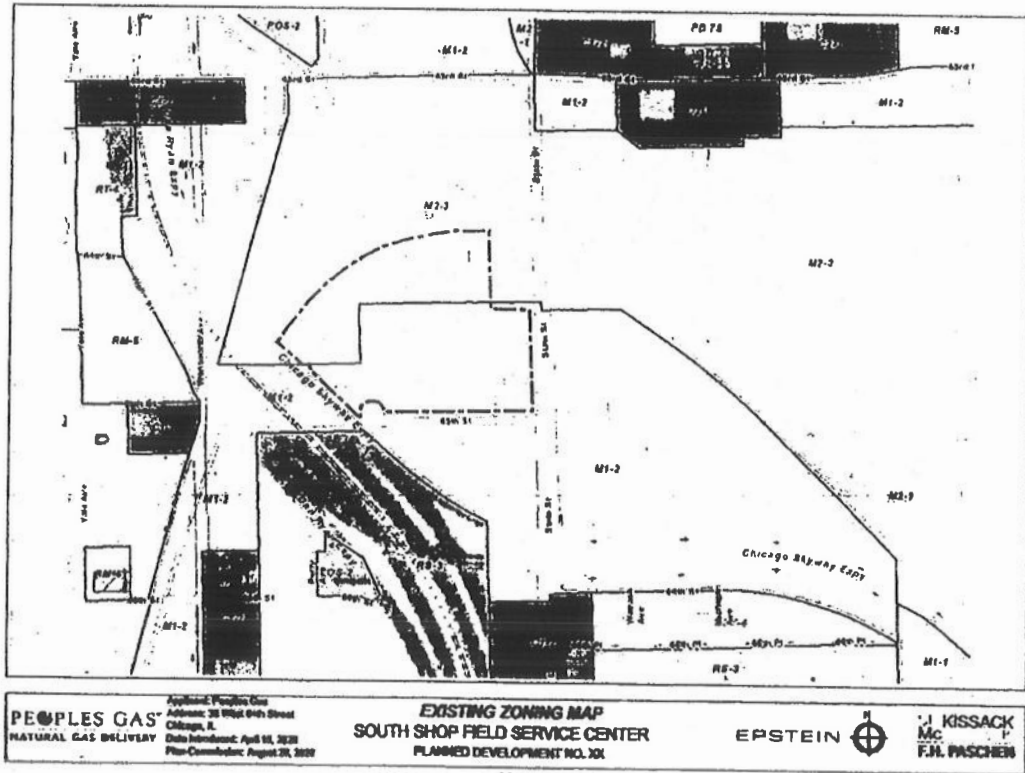

Final for Publication

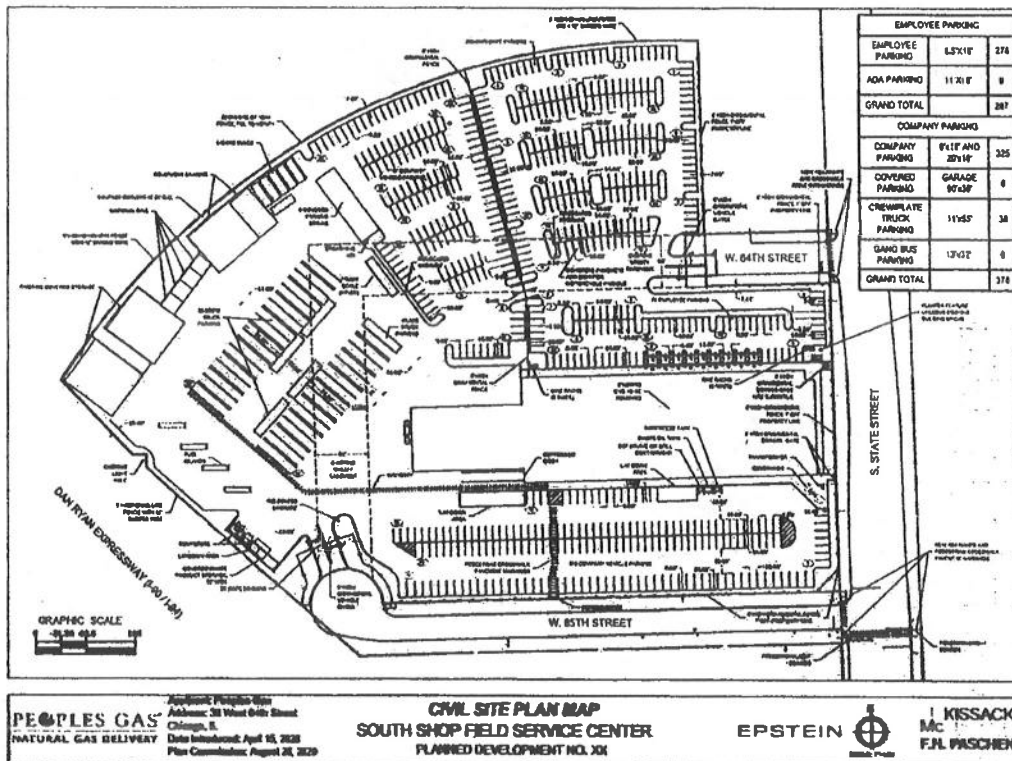

Final for Publication

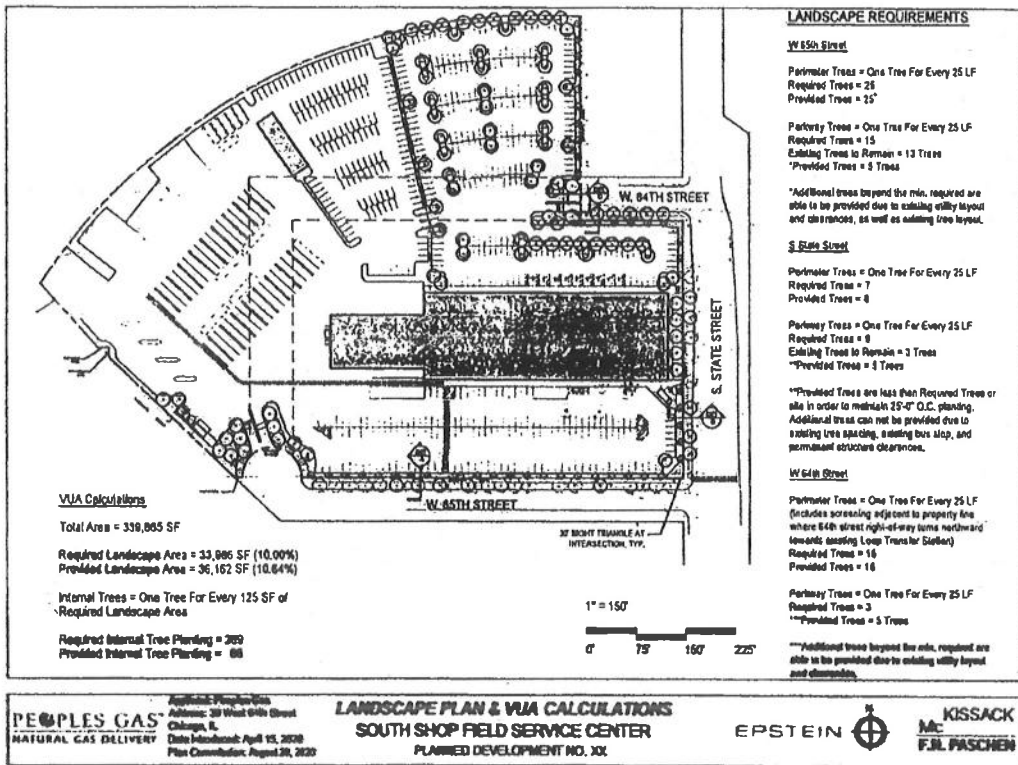

Final for Publication

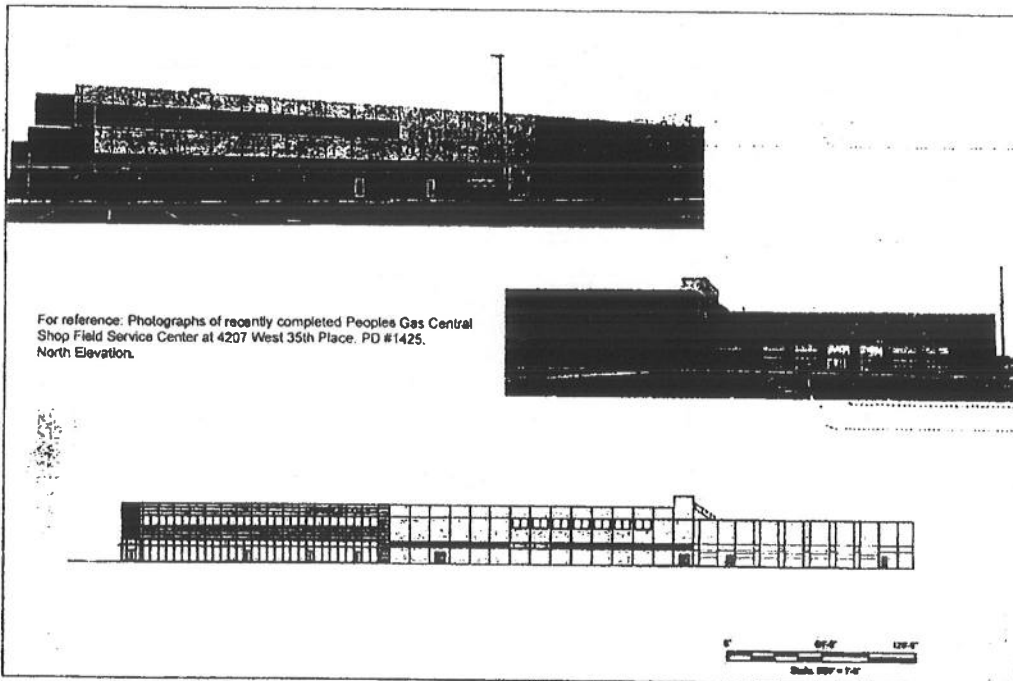

For reference: Photographs of recently completed Peoples Gas Central Shop Field Service Center at 4207 West 35th Place, PD #1425, North Elevation.

PEOPLES GAS
NATURAL GAS DELIVERY

Applicant: Peoples Gas
Address: 30 W 6th St.
Chicago, IL
Date Introduced: April 15, 2019
Plan Commission: August 20, 2019

STREETSCAPE NORTH ELEVATION
SOUTH SHOP FIELD SERVICE CENTER
PLANNED DEVELOPMENT NO. 201

EPSTEIN

M. MISSACK
ARCHITECT
F.H. PASCHEN

Final for Publication

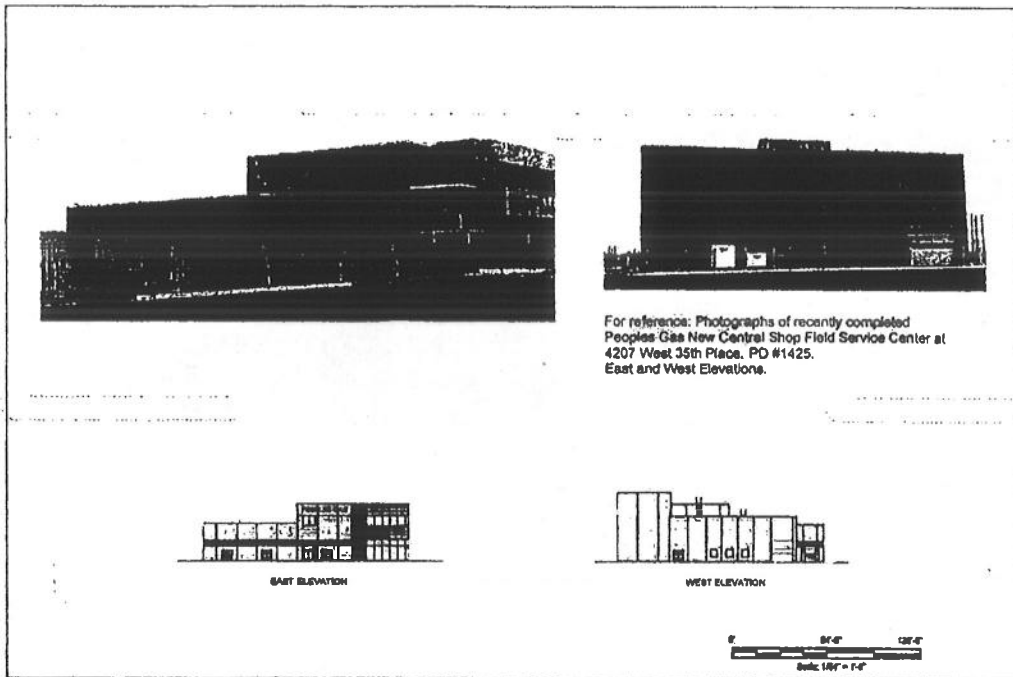

For reference: Photographs of recently completed Peoples Gas New Central Shop Field Service Center at 4207 West 35th Place, PD #1425. East and West Elevations.

PEOPLES GAS
NATURAL GAS DELIVERY

Applicant: Peoples Gas
Address: 30 W 84th St,
Chicago, IL
Date Introduced: April 15, 2020
Plan Commission: August 26, 2020

STREETSCAPE EAST AND WEST ELEVATIONS
SOUTH SHOP FIELD SERVICE CENTER
PLANNED DEVELOPMENT NO. 201

EPSTEIN

McKISSACK
McKISSACK
F.H. PASCHER

Final for Publication

For reference: Photographs of recently completed Peoples Gas Central Shop Field Service Center at 4207 West 35th Place. PD #1425. South Elevation.

PEOPLES GAS
NATURAL GAS DELIVERY

Applicant: Peoples Gas
Address: 38 W 64th St.
Chicago, IL
Date Submitted: April 15, 2020
Plan Commission: August 25, 2020

STREETSCAPE SOUTH ELEVATION
SOUTH SHOP FIELD SERVICE CENTER
PLANNED DEVELOPMENT NO. 101

EPSTEIN

M. KISSACK
MCKISSACK
P.A. PRITCHER

26

Final for Publication

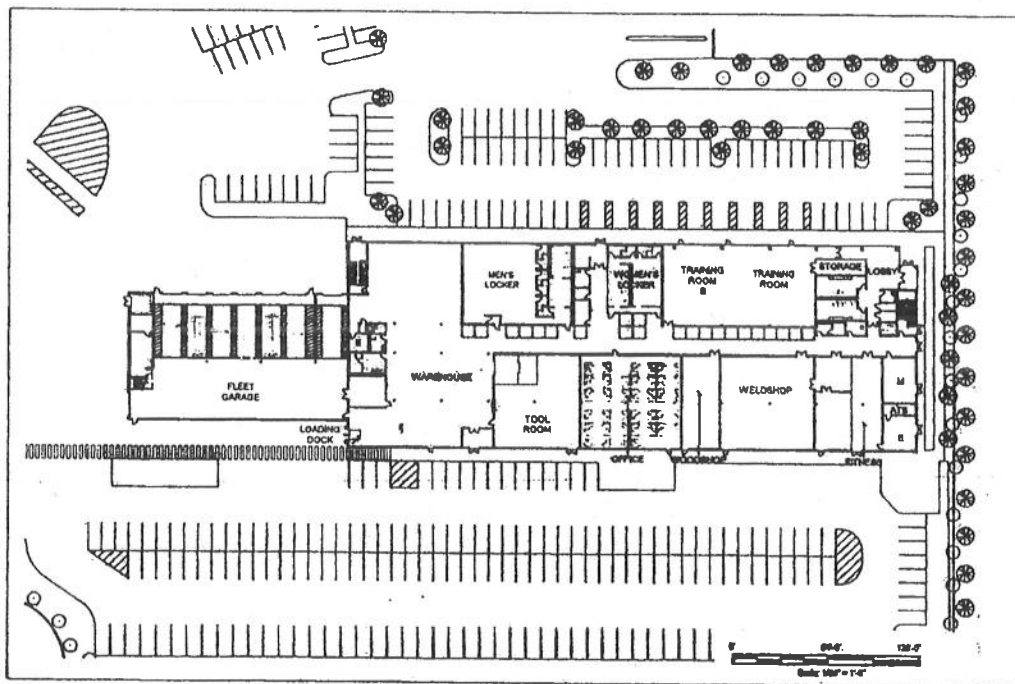

PEOPLES GAS
NATURAL GAS DELIVERY

Applicant: Peoples Gas
Address: 28 W 64th St.
Chicago, IL
Date Introduced: April 15, 2020
Plan Commission: August 28, 2020

FIRST FLOOR PLAN
SOUTH SHOP FIELD SERVICE CENTER
PLANNED DEVELOPMENT NO. 22

EPSTEIN

M. KISSACK
M. KISSACK
F.H. PASCHEN

Final for Publication

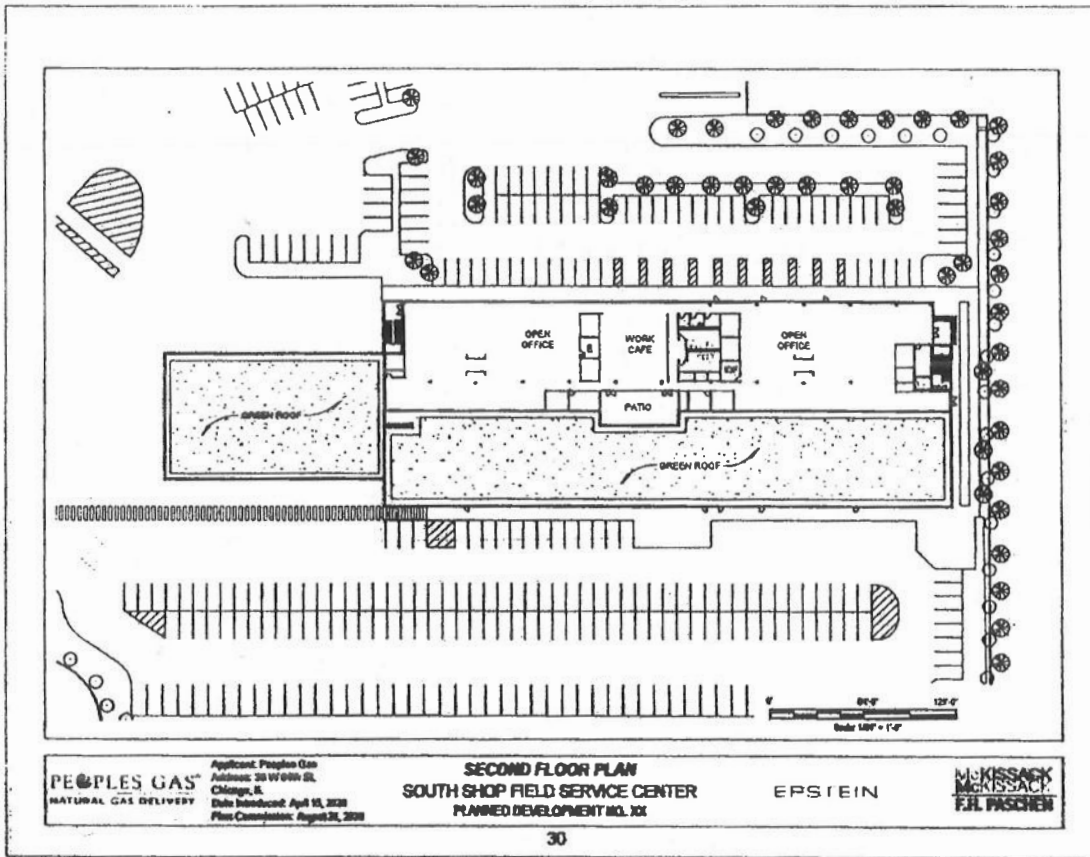

Final for Publication

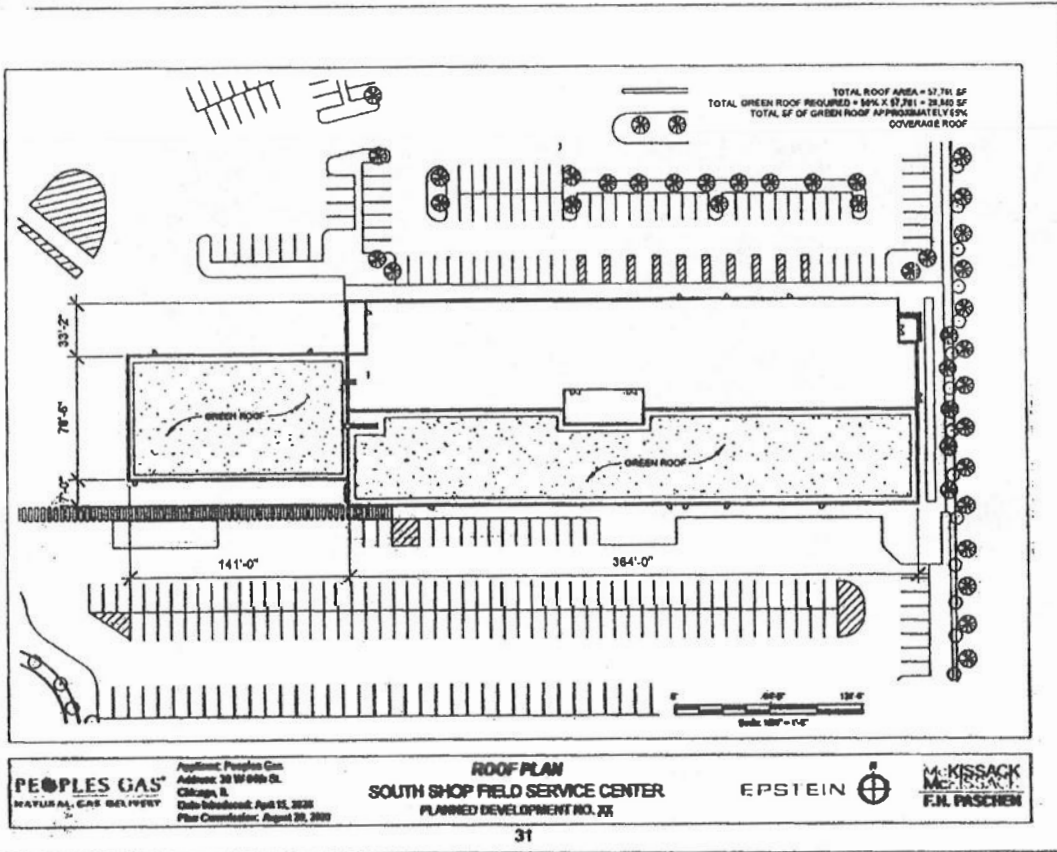

Final for Publication

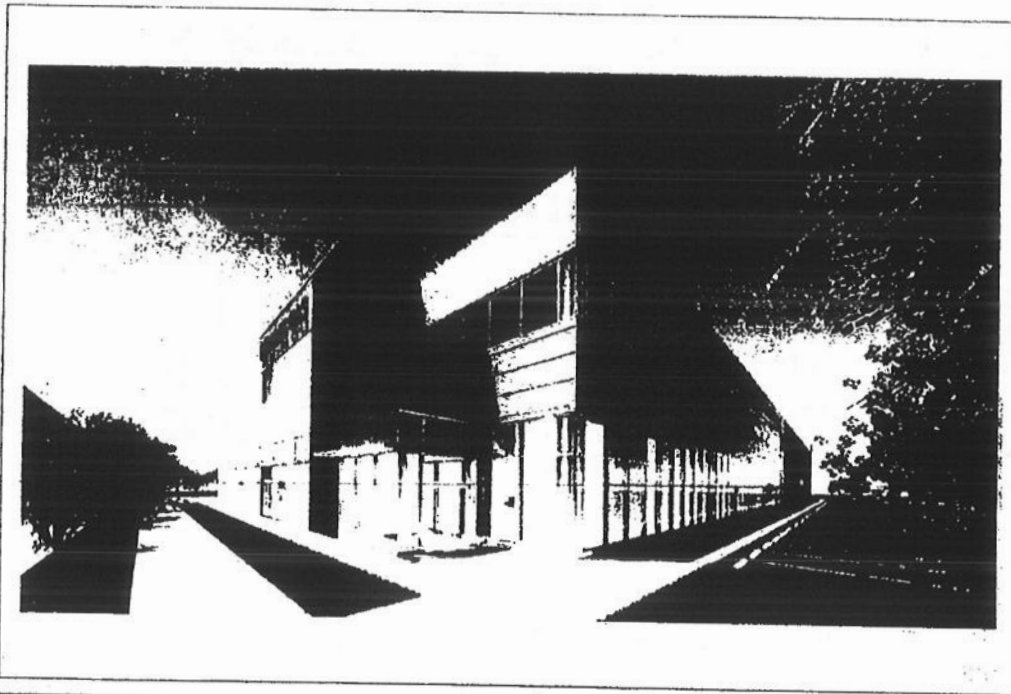

PEOPLES GAS
NATURAL GAS DELIVERY

Applicant, Peoples Gas
Address: 38 W 64th St
Chicago, IL
Date introduced: April 15, 2020
Plan Commission: August 28, 2020

PERSPECTIVE FROM NORTHEAST CORNER
SOUTH SHOP FIELD SERVICE CENTER
PLANNED DEVELOPMENT NO. 03

EPSTEIN

M. KISSICKY
M. MESSER
F.H. PASCHEN

Final for Publication

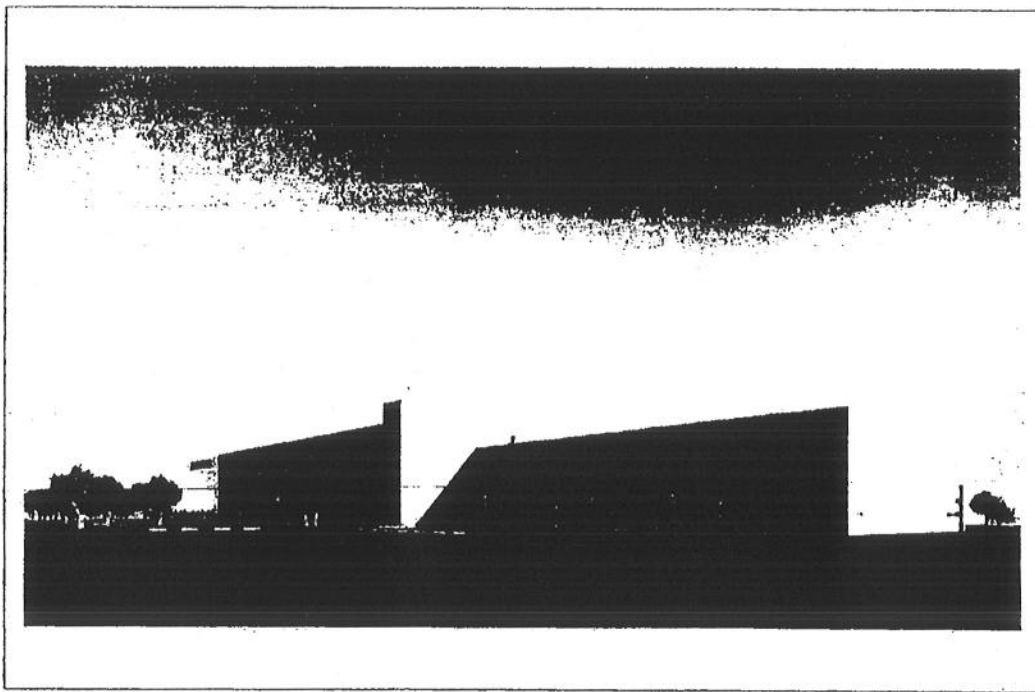

PEOPLES GAS
NATURAL GAS DELIVERY

Applicant: Peoples Gas
Address: 38 W 64th St.
Chicago, IL
Date Submitted: April 16, 2020
Plan Commission: August 28, 2020

PERSPECTIVE FROM NORTHWEST CORNER
SOUTH SHOP FIELD SERVICE CENTER
PLANNED DEVELOPMENT NO. 304

EPSTEIN

McKISSACK
McKISSACK
F.R. PASCHEN