

PD 1436

Table of Contents

01/23/2019 PD Adoption **2**
 Ordinance 2
 Statements 3
 Bulk Table 7
 Exhibits 8

19139

95184

JOURNAL--CITY COUNCIL--CHICAGO

1/23/2019

*Reclassification Of Area Shown On Map No. 8-D.
(Application No. A-8432)
(Common Address: 3906 S. Lake Park Ave.)*

[O2018-8387]

Be It Ordained by the City Council of the City of Chicago:

SECTION 1. That the Chicago Zoning Ordinance be amended by changing all of the RM5 Residential Multi-Unit District and B3-3 Community Shopping Districts symbols and indications as shown on Map Number 8-D in the area bounded by:

a line 50 feet south of and parallel to East Pershing Road; South Lake Park Avenue; a line 150 feet south of and parallel to East Pershing Road; and the alley next west of and parallel to South Lake Park Avenue,

to those of a POS-2 Parks and Open Space District.

SECTION 2. This ordinance shall be effective after its passage and publication.

*Reclassification Of Area Shown On Map No. 9-K.
(As Amended)
(Application No. 19139)
(Common Address: 3201 -- 3233 N. Cicero Ave.)*

IBRPD 1436

[SO2017-1924]

Be It Ordained by the City Council of the City of Chicago:

SECTION 1. Title 17 of the Municipal Code of Chicago, the Chicago Zoning Ordinance, be amended by changing all the B3-1 Community Shopping District and C2-1 Motor Vehicle-Related Commercial District symbols and indications as shown on Map Number 9-K in the area bounded by:

a line 374.55 feet north of and parallel to West Belmont Avenue; the alley next east of and parallel to North Cicero Avenue; West Belmont Avenue; and North Cicero Avenue,

to those of a C1-5 Neighborhood Commercial District and a corresponding use district is hereby established in the area above described.

SECTION 2. That the Chicago Zoning Ordinance be amended by changing all the C1-5 Neighborhood Commercial District symbols and indications within the area hereinabove described to the designation of an Institutional-Business Residential Planned Development Number 1436 which is hereby established in the area above described, subject to such use and bulk regulations as are set forth in the Plan of Development herewith attached and made a part thereof and to no others.

SECTION 3. This ordinance shall be in force and effect from and after its passage and due publication.

Plan of Development Statements referred to in this ordinance read as follows:

Institutional Residential-Business Planned Development No. 1436.

Plan Of Development Statements.

1. The area delineated herein as Institutional Residential-Business Planned Development Number 1436 ("Planned Development") consists of sixty-seven thousand, four hundred and fifteen (67,415) square feet or 1.55 acres of property (the "Property") as shown on and which is depicted on the attached Planned Development Boundary and Property Line Map ("Property"). The Property is owned and controlled by the Applicant, Chicago Tabernacle of the Assemblies of God.
2. The requirements, obligations and conditions contained within this Planned Development shall be binding upon the Applicant, its successors and assigns and, if different than the Applicant shall inure to the benefit of the Applicant's successors and assigns and, if different than the applicant, the legal titleholder and any ground lessors. Furthermore, pursuant to the requirements of Section 17-8-0400 of the Chicago Zoning Ordinance, the Property, at the time of application for amendments, modifications or changes (administrative, legislative, or otherwise) to this Planned Development are made, shall be under single ownership or designated control. Single designated control is defined in Section 17-8-0400.
3. All applicable official reviews, approvals or permits are required to be obtained by the Applicant or its successors, assignees or grantees. Any dedication or vacation of streets or alleys or easements or any adjustments to the right-of-way shall require a separate submittal to the Department of Transportation on behalf of the Applicant or its successors, assigns or grantees.

Any requests for grants of privilege, or any items encroaching on the public way, shall be in compliance with this Planned Development.

Ingress or egress shall be pursuant to the Planned Development and may be subject to the review and approval of the Departments of Planning and Development and Transportation. Closure of all or any public street or alley during demolition or construction shall be subject to the review and approval of the Department of Transportation.

All work proposed in the public way must be designed and constructed in accordance with the Department of Transportation Construction Standards for Work in the Public Way and in compliance with Municipal Code of Chicago. Prior to the issuance of any Part II Approval, the submitted plans must be approved by CDOT.

4. This plan of development consists of nineteen (19) Statements; a Bulk Regulations and Data Table; an Existing Zoning Map; a Planned Development Boundary and Property Line Map, an Existing Land-Use Map, Site Plan, Landscape Plan, Green Roof Plans, Pedestrian/Vehicular Route Map, and Building Elevations (North, South, East and West), prepared by A.C. Alexander Engineers, Architects Ltd. and dated December 20, 2018 submitted herein. In any instance where a provision of this Planned Development conflicts with the Chicago Building Code, the Building Code shall control. This Planned Development conforms to the intent and purpose of the Zoning Ordinance, and all requirements thereto, and satisfies the established criteria for approval as a Planned Development. In case of a conflict between the terms of this Planned Development ordinance and the Zoning Ordinance, this Planned Development ordinance shall control.
5. The following uses are allowed in the area delineated herein as Institutional, Residential, Business Planned Development and shall allow the following uses: public and civic uses, such as: religious assembly use, community center, recreational use and similar assembly uses; commercial uses including: offices; meeting halls; retail, general; restaurant, both limited and general; medical service use; food and beverage retail sales; retail sale, general; day care center; children's play center; residential dwelling units; accessory uses; and off-street accessory parking and loading.
6. On-premises signs and temporary signs such as construction and marketing signs shall be permitted within the Planned Development subject to the review and approval of the Department of Planning and Development. Off-premises signs are prohibited within the boundary of the Planned Development.
7. Off-street parking shall be provided in compliance with this plan of development, 28 off-street parking spaces (on-site) and an additional 87 off-site parking spaces will be provided at 4840 -- 4850 West Belmont Avenue, for a total of 115 spaces to be provided for this development. A parking determination was issued by the City on March 21, 2018 establishing the required off-street parking spaces at 61 off-street, vehicular parking spaces for the proposed development.
8. The Applicant may lease up to 52 spaces of the 87 off-street parking spaces located at 4840 -- 4850 West Belmont Avenue through a shared parking arrangement when not in use by the Applicant's public and civic uses, such as religious assembly, community center, and any other use authorized by this Planned Development.
9. For purposes of height of any measurement, the definitions in the Zoning Ordinance shall apply. The height of any building shall also be subject to height limitations established by the (FAA) Federal Aviation Administration.
10. The maximum permitted floor area ratio (FAR) for the Property shall be in accordance with the attached Bulk Regulations and Data Table Exhibit. For the purposes of FAR calculations and measurements, the definition in the Zoning Ordinance shall apply. The permitted FAR identified in the Bulk Regulations and Data Table has been determined using a net site area of 67,415 square feet and a base FAR of 5.0.

11. Upon review and determination, Part II Review, pursuant to Section 17-13-0610, a Part II Review fee shall be assessed by the Department of Planning and Development. The fee, as determined by staff at the time, is final and binding on the Applicant and must be paid to the Department of Revenue prior to the issuance of any Part II Approval.
12. The Site and Landscape Plans shall be in substantial conformance with the Landscape Ordinance and any corresponding regulations and guidelines, including Section 17-13-0880. Final Landscape Plan Review and approval will be by the Department of Planning and Development. Any interim reviews associated with Site Plan review or Part II Reviews, are conditional until final Part II Approval.
13. The terms and conditions of development under this Planned Development ordinance may be modified administratively, pursuant to Section 17-13-0611-A of the Zoning Ordinance by the Zoning Administrator upon the application for such modification by the Applicant, its successors and assigns and, if different than the Applicant, the legal titleholders and any ground lessors.
14. The Applicant acknowledges that it is in the public interest to design, construct and maintain the project in a manner which promotes, enables and maximizes universal access throughout the Property. Plans for all buildings and improvements on the Property shall be reviewed and approved by the Mayor's Office for People with Disabilities to ensure compliance with all applicable laws and regulations related to access for persons with disabilities and to promote the highest standard of accessibility.
15. The Applicant will comply with Rules and Regulations for the Maintenance of Stockpiles promulgated by the Commissioner of Streets and Sanitation, the Commissioner of the Environment and the Commissioner of Buildings pursuant to Section 13-32-125 of the Municipal Code of Chicago or any other provision of that Code.
16. The Applicant acknowledges that is in the public interest to design, construct, renovate and maintain all buildings in a manner that provides healthier indoor environments, reduces operating costs and conserves energy and maximizes the preservation of natural resources. The development will be in substantial compliance with the current City of Chicago Sustainable Development Policy set forth by the Department of Planning and Development.
17. The plans are hereby approved in their entirety and no further approvals shall be required under this Planned Development or the Zoning Ordinance for the improvements undertaken in accordance with the plans, other than Part II Approvals under Section 17-13-0102 of the Zoning Ordinance.
18. The Applicant acknowledges that it is the policy of the City to maximize opportunities for Minority- and Women-owned Business Enterprises (M/WBEs) and City residents to compete for contracts and jobs on construction projects approved through the

planned development process. To assist the City promoting and tracking such M/WBE and City resident participation, an applicant for planned development approval shall provide information at three points in the City process. First, the applicant must submit to DPD, as part of its application for Planned Development approval, an M/WBE Participation Proposal. The M/WBE participation proposed must identify the applicant's goals for participation of certified M/WBE firms in the design, engineering and construction of the project, and of City residents in the construction work. The City encourages goals of (i) 26 percent MBE and 6 percent WBE participation (measured against the total construction budget for the project or any phase thereof), and (ii) 50 percent City residents hiring (measured against the total construction hours for the project or any phase thereof). The M/WBE participation Proposal must include a description of the applicant's proposed outreach plan designed to inform M/WBEs and City residents of jobs and contracting opportunities.

Second, at the time of the applicant's submission for Part II Permit Review for the project or any phase thereof, the applicant must submit to DPD (a) updates (if any) to the applicant's preliminary outreach plan, (b) a description of the applicant's outreach efforts and evidence of such outreach, including, without limitation, copies of certified letters to M/WBE contractor associations and the ward office of the alderman in which the project is located and receipts thereof, (c) responses to the applicant's outreach efforts, and (d) updates (if any) to the applicant's M/WBE and City residents participation goals. Third, prior to issuance of a Certification of Occupancy for the project or any phase thereof, the applicant must provide DPD with the actual level of M/WBE and City residents participation in the project or any phase thereof, and evidence of such participation in the project or any phase thereof, and evidence of such participation. In addition to the foregoing, DPD may request such additional information as the Department determines may be necessary or useful in evaluating the extent to which M/WBEs and residents are informed of utilized in planned development projects. All such information will be provided in a form acceptable to the Zoning Administrator. DPD will report the data it collects regarding projected and actual employment of M/WBEs and any City resident in planned development projects twice yearly to the Chicago Plan Commission and annually to the Chicago City Council and the Mayor.

19. This Planned Development shall be governed by Section 17-13-0612. Should this Planned Development ordinance lapse, the Commissioner of the Department of Planning and Development shall initiate a zoning map amendment to rezone the Property to a C1-5 Neighborhood Commercial District.

[Location Plan; Existing Site Plan Surrounding Zoning Map; Site Plan; Aerial View; Proposed Site Plan; Existing Site Plan Surrounding Zoning Map; Existing and New Basement and First Floor Plan showing new work; Building Elevations; Building Sections; and Landscape Plan referred to in these Plan of Development Statements printed on pages 95190 through 95201 of this *Journal*.]

Bulk Regulations and Data Table referred to in these Plan of Development Statements read as follows:

Institutional Residential-Business Planned Development No. 1436.

Bulk Regulations And Data Table.

Gross Site Area:	93,792 square feet (2.15 acres)
Area in Public Right-of-Way:	26,377 square feet (0.60 acres)
Net Site Area:	67,415 square feet (1.55 acres)
Maximum Number of Seats to be provided:	1,609 seats; 725 existing and 884 proposed seats
Maximum Floor Area Ratio:	5.0
Maximum Residential Units:	42 dwelling units (existing)
Total Number of Off-Street Parking to be provided:	115 Accessory parking spaces 28 on-site parking spaces and 87 off-site parking spaces (*)
Number of Bicycle Parking Spaces to be provided:	25 bicycle parking spaces
Number of Off-Street Loading Spaces:	2 spaces each 10 feet by 25 feet
Setbacks from Property Line:	In substantial compliance with the attached Site Plan
Maximum Building Height:	100 feet, 5 inches

* (87 off-site parking spaces shall be located and provided as referenced in Statement Number 7 of this Plan of Development document.)

FINAL FOR PUBLICATION

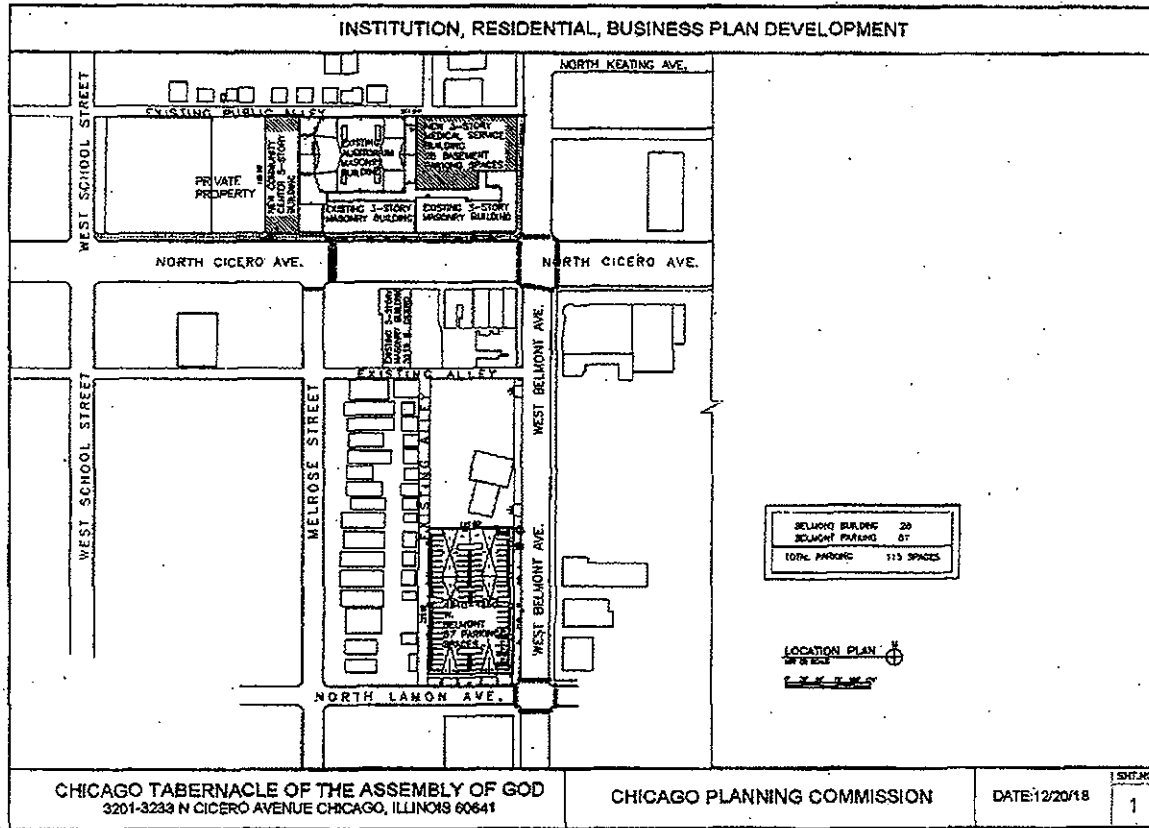

CHICAGO TABERNACLE OF THE ASSEMBLY OF GOD
3201-3233 N CICERO AVENUE CHICAGO, ILLINOIS 60641

CHICAGO PLANNING COMMISSION

DATE: 12/20/18

SHEET NO.

1

FINAL FOR PUBLICATION

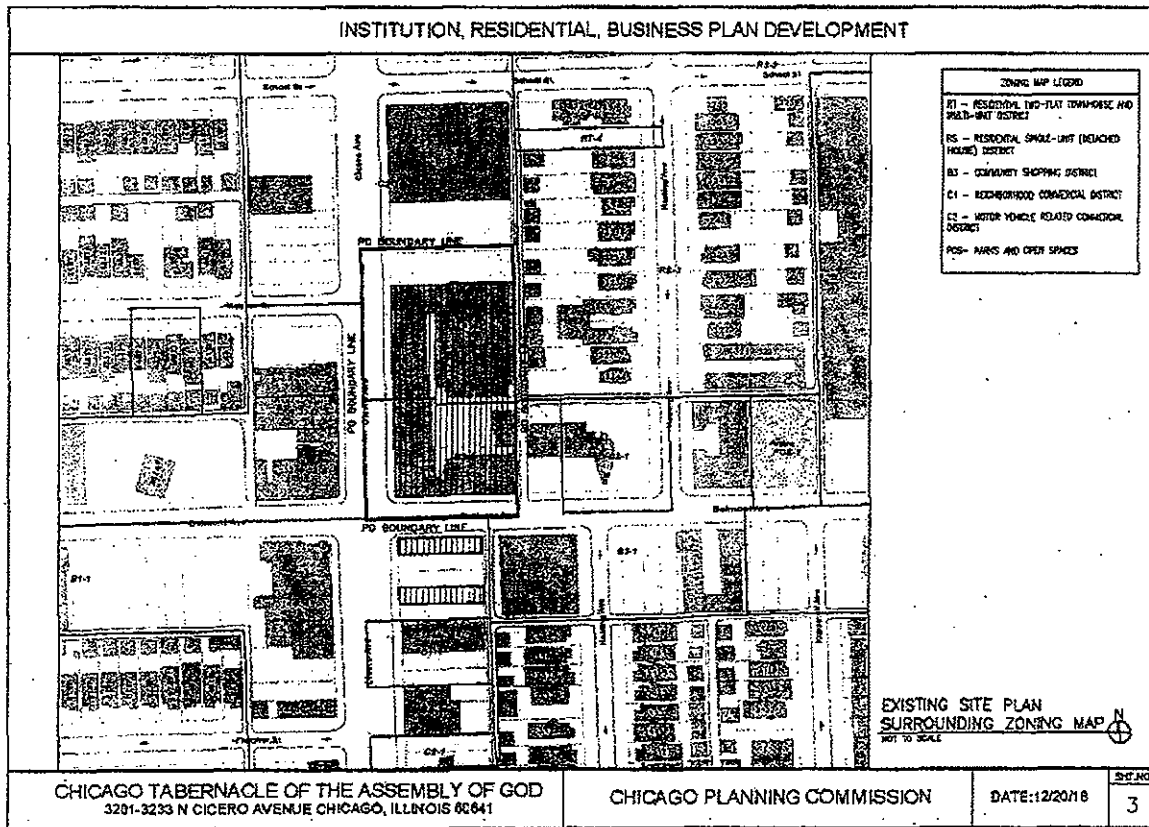

FINAL FOR PUBLICATION

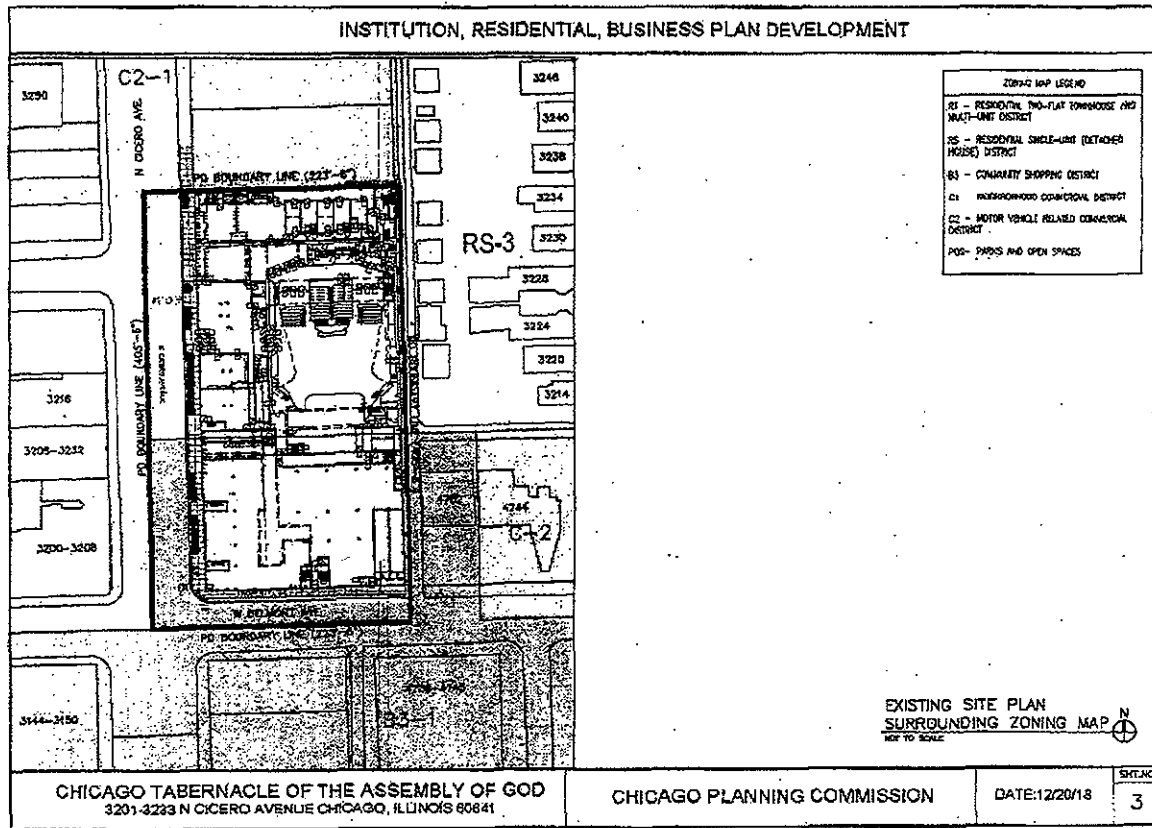

FINAL FOR PUBLICATION

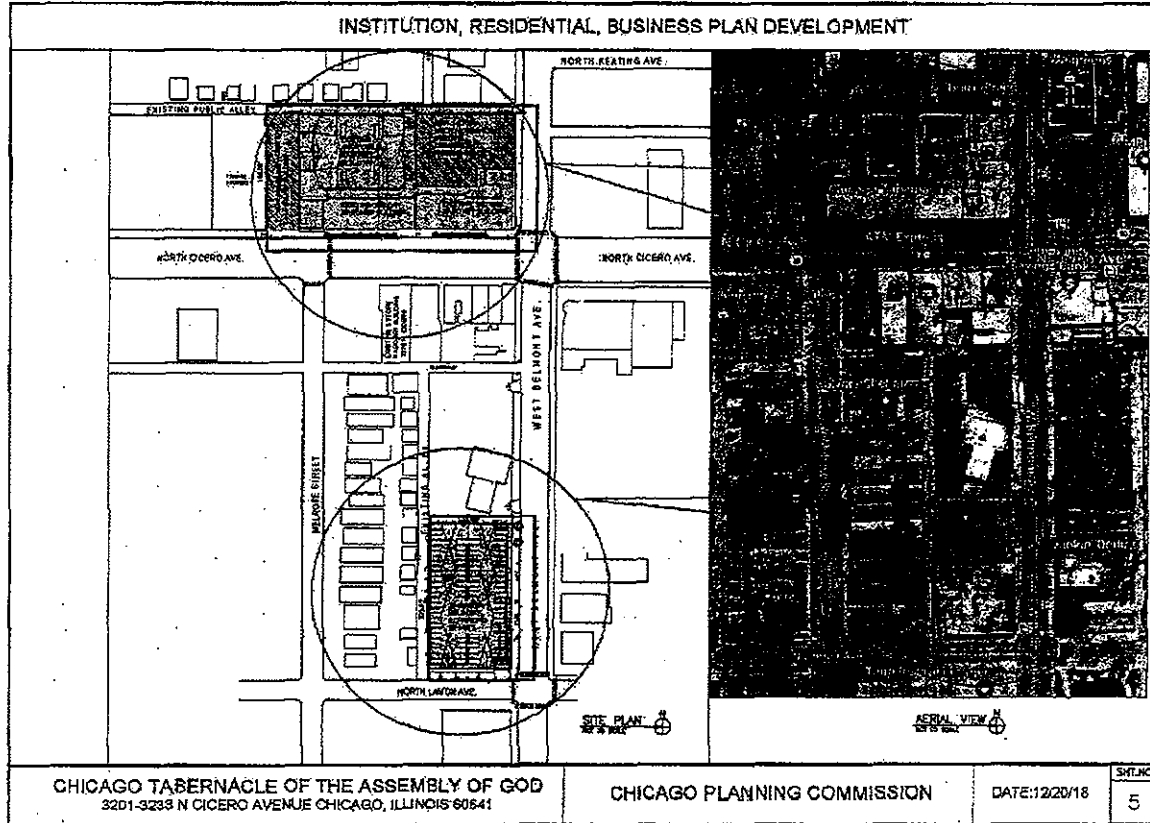

1/23/2019

REPORTS OF COMMITTEES

95193

FINAL FOR PUBLICATION

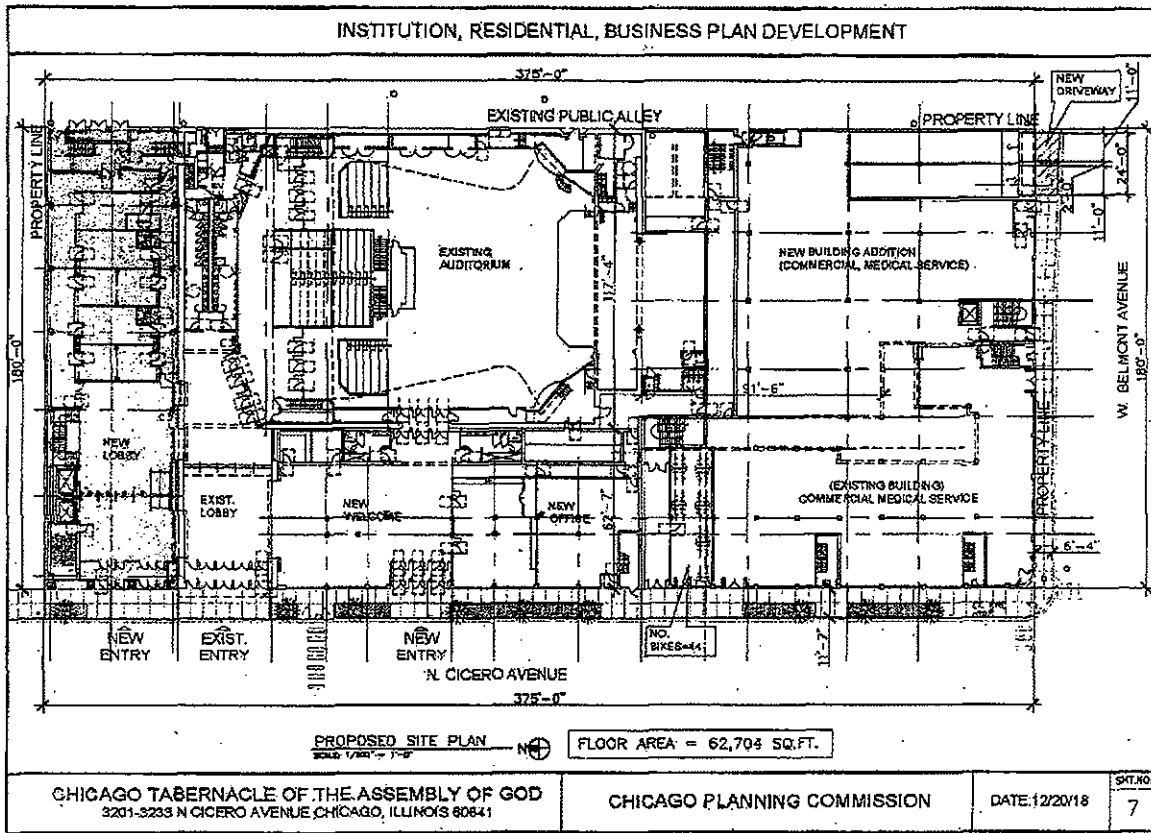

FINAL FOR PUBLICATION

95194

JOURNAL--CITY COUNCIL--CHICAGO

1/23/2019

FINAL FOR PUBLICATION

INSTITUTION, RESIDENTIAL, BUSINESS PLAN DEVELOPMENT

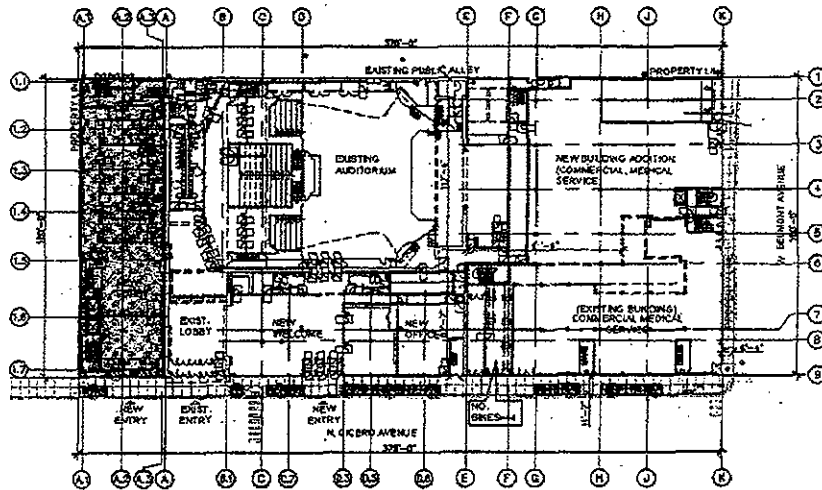

EXISTING AND NEW FIRST FLOOR PLAN SHOWING NEW WORK
SCALE: 1/8" = 1'-0"
DATE: 12/20/18

FLOOR AREA = 62,704 SQ.FT.

CHICAGO TABERNACLE OF THE ASSEMBLY OF GOD
3201-3233 N CICERO AVENUE CHICAGO, ILLINOIS 60641

CHICAGO PLANNING COMMISSION

DATE: 12/20/18

SHT. NO.
7

FINAL FOR PUBLICATION

INSTITUTION, RESIDENTIAL, BUSINESS PLAN DEVELOPMENT

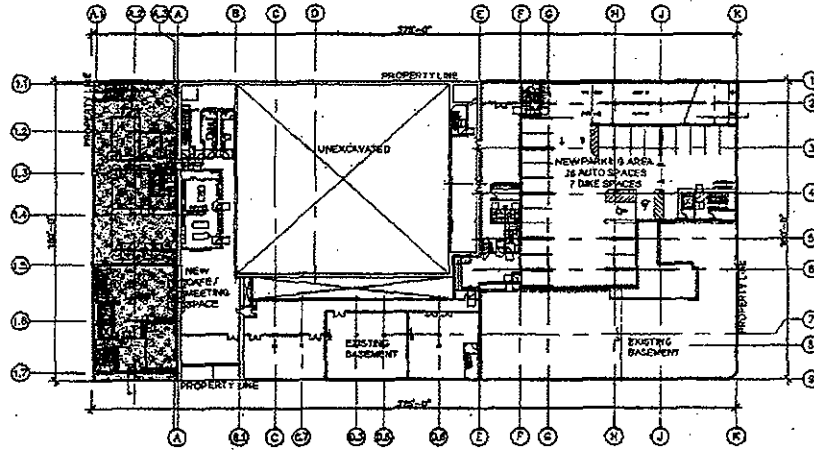

EXISTING AND NEW BASEMENT PLAN SHOWING NEW WORK

SCALE 1/8" = 1'-0"

FLOOR AREA = 44,436 SQ.FT.

NOTE: ALL PARKING SPACES SHALL MEET THE PARKING REQUIREMENTS SPECIFIED IN THE CITY ORDINANCE

CHICAGO TABERNACLE OF THE ASSEMBLY OF GOD
3201-3233 N CICERO AVENUE CHICAGO, ILLINOIS 60641

CHICAGO PLANNING COMMISSION

DATE: 12/20/18

SHT. NO.
6

FINAL FOR PUBLICATION

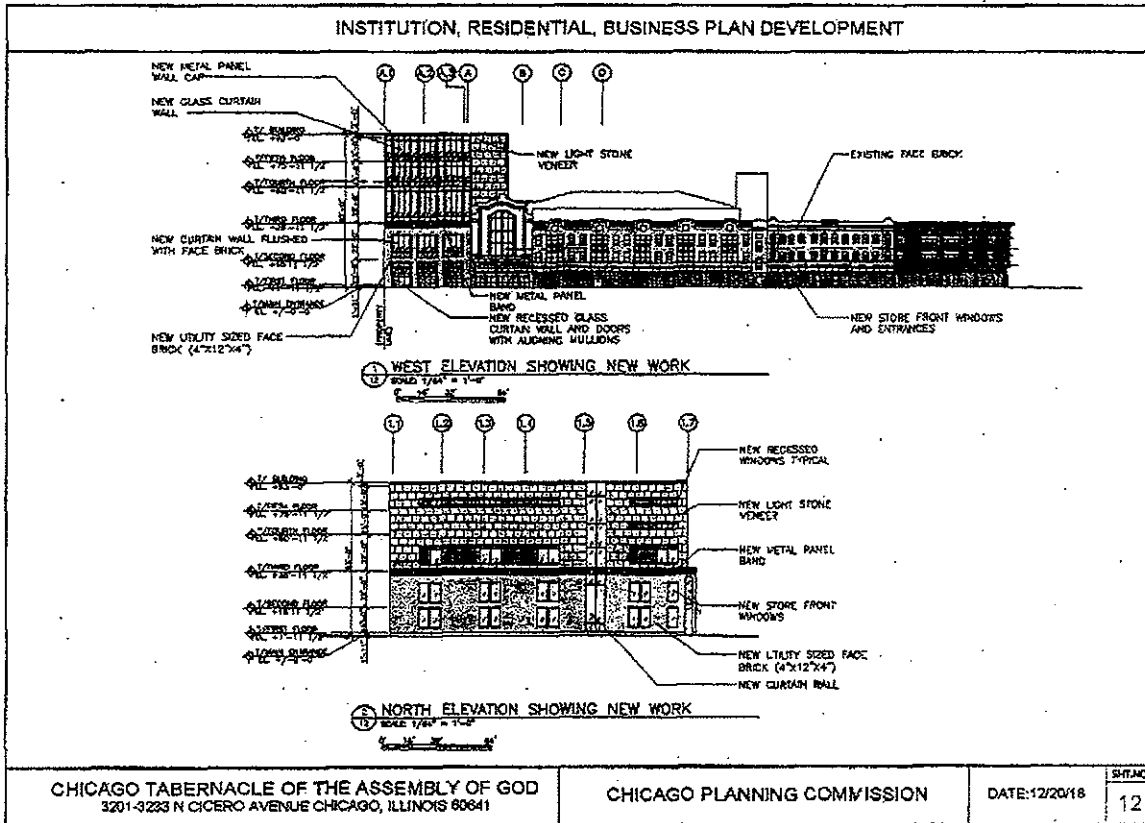

CHICAGO TABERNACLE OF THE ASSEMBLY OF GOD
3201-3233 N CICERO AVENUE CHICAGO, ILLINOIS 60641

CHICAGO PLANNING COMMISSION

DATE: 12/20/18

STAND.	12
--------	----

FINAL FOR PUBLICATION

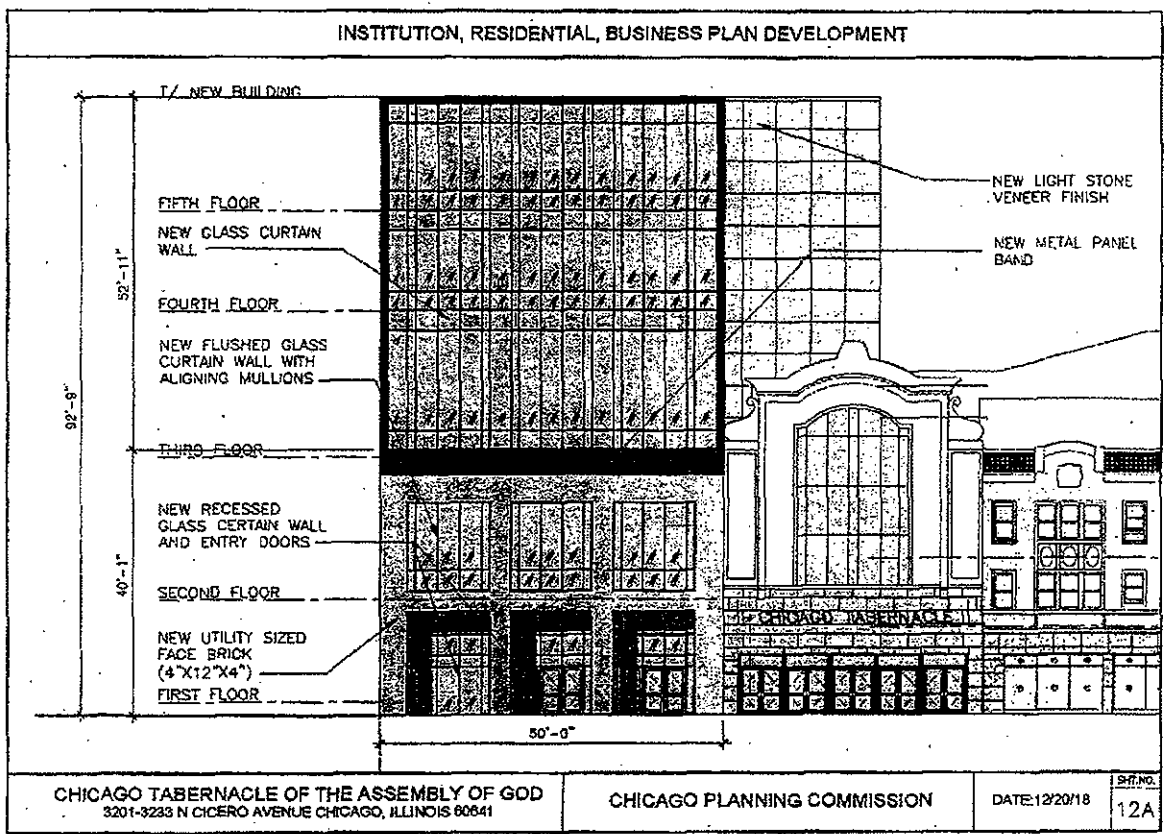

FINAL FOR PUBLICATION

INSTITUTION, RESIDENTIAL, BUSINESS PLAN DEVELOPMENT

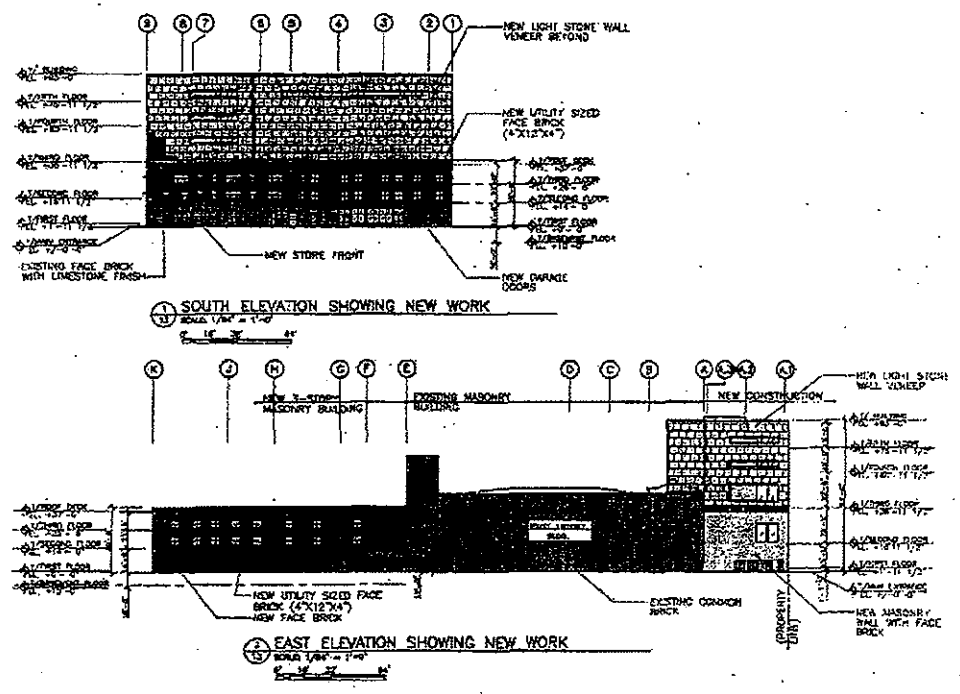

CHICAGO TABERNACLE OF THE ASSEMBLY OF GOD
3201-3235 N CICERO AVENUE CHICAGO, ILLINOIS 60641

CHICAGO PLANNING COMMISSION

DATE: 12/20/18

SHT. NO.
13

FINAL FOR PUBLICATION

INSTITUTION, RESIDENTIAL, BUSINESS PLAN DEVELOPMENT

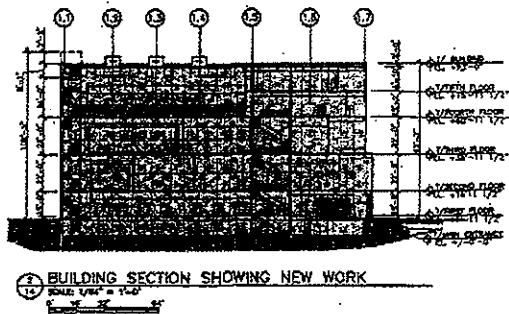
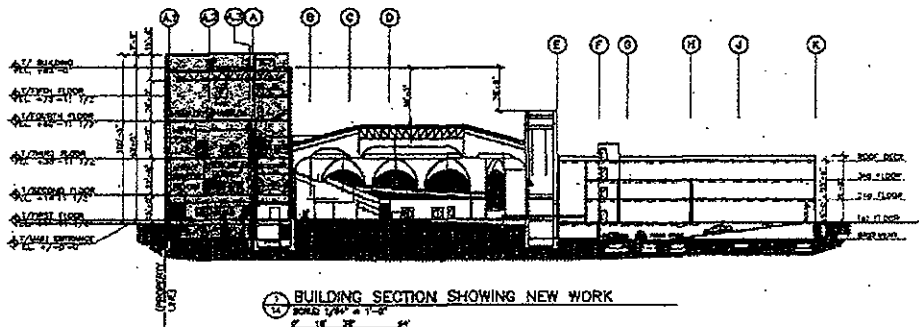

CHICAGO TABERNACLE OF THE ASSEMBLY OF GOD
3201-3233 N CICERO AVENUE CHICAGO, ILLINOIS 60641

CHICAGO PLANNING COMMISSION

DATE:12/20/18

SHT. NO.
14

FINAL FOR PUBLICATION

INSTITUTION, RESIDENTIAL, BUSINESS PLAN DEVELOPMENT

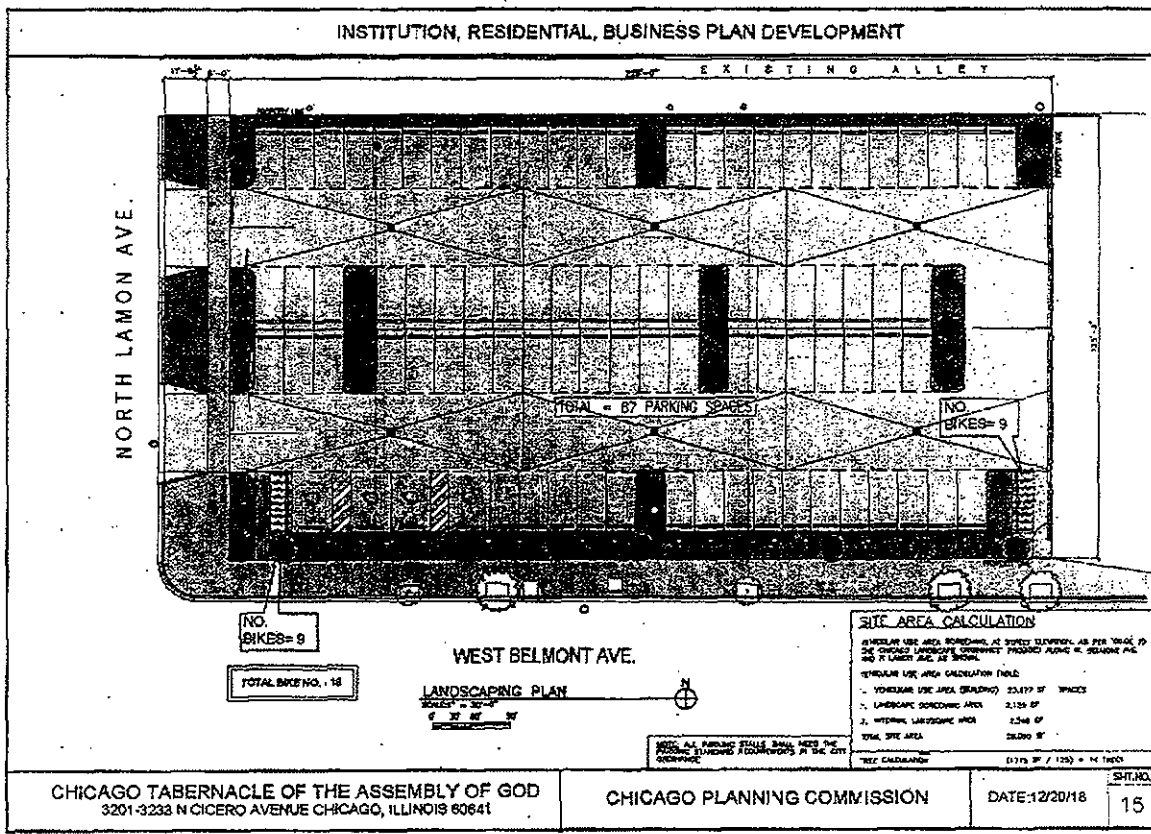

CHICAGO TABERNACLE OF THE ASSEMBLY OF GOD
3201-3233 N CICERO AVENUE CHICAGO, ILLINOIS 60641

CHICAGO PLANNING COMMISSION

DATE: 12/20/18

SHEET NO.
15

1/23/2019

REPORTS OF COMMITTEES

95201