

PD 1429

Table of Contents

10/10/2024 PD Extension **2**

10/31/2018 PD Adoption **3**

 Ordinance 3

 Statements 4

 Bulk Table 19

 Exhibits 20



DEPARTMENT OF PLANNING AND DEVELOPMENT
CITY OF CHICAGO

October 10, 2024

Jack George
Akerman LLP.
71 S. Wacker Drive, 47th Floor
Chicago, IL 60606

Re: **One-year sunset extension for PD 1429**

Dear Mr. George:

Please be advised that your request for a one-year extension to the six-year construction period for Commercial Planned Development No. 1429 ("PD 1429") has been considered by the Department of Planning and Development pursuant to Section 17-13-0612-B of the Zoning Ordinance and Statement No. 20 of the Planned Development. You are seeking this extension on behalf of EC 42 Developer, LLC, the "Applicant" under the PD.

PD 1429 was approved by the City Council on Oct. 31, 2018. Pursuant to Statement No. 20 and Section 17-13-0612 of the Zoning Ordinance, unless substantial construction has commenced within 6 years following adoption of the PD, and unless completion is thereafter diligently pursued, then the PD shall expire, and a zoning map amendment rezoning the property shall be initiated. Pursuant to Section 17-13-0612-B, the 6-year period may be extended by up to 1 additional year if, before expiration, the Zoning Administrator receives a written request from the applicant stating the reasons for the proposed extension, and the Zoning Administrator determines that good cause for an extension is shown.

Per your request letter, the owner has diligently pursued efforts to procure financing for the rehabilitation of the property, but those efforts have been delayed by the effects of the COVID-19 pandemic. The post COVID recovery period has also been marked by rising interest rates, restricting the availability of capital for dev. projects. Based on the foregoing, and pursuant to the authority granted by the Chicago Zoning Ordinance and PD 1429, I hereby approve a 1-year sunset extension from Oct. 31, 2024, to Oct. 31, 2025.

Sincerely,

Patrick Murphey
Zoning Administrator

C: Mike Marmo, Janice Hill, Stephen Nutt, Noah Szafranec, Main file

19824

87804

JOURNAL--CITY COUNCIL--CHICAGO

10/31/2018

Reclassification Of Area Shown On Map No. 1-F.
 (As Amended)
 (Application No. 19824)
 (Common Address: 45 -- 75 W. Illinois St., 430 -- 450 N. Dearborn St.,
 46 -- 76 W. Hubbard St. And 431 -- 451 N. Clark St.)

CPD 1429

[SO2018-7754]

Be It Ordained by the City Council of the City of Chicago:

SECTION 1. Title 17 of the Municipal Code of Chicago, the Chicago Zoning Ordinance, is hereby amended by changing all the DX-7 Downtown Mixed-Use District symbols and indications as shown on Map Number 1-F in an area bounded by:

West Illinois Street; North Dearborn Street; West Hubbard Street; and North Clark Street,

to the designation of Commercial Planned Development Number 1429 and a corresponding use district is hereby established in the area above described.

SECTION 2. This ordinance shall be in force and effect from after its passage and due publication.

Plan of Development Statements attached to this ordinance read as follows:

COMMERCIAL PLANNED DEVELOPMENT NO. 1429
PLAN OF DEVELOPMENT STATEMENTS

1. The area delineated herein as Commercial Planned Development No. 1429 consists of approximately 70,302 square feet of property which is depicted on the attached Planned Development Boundary Plan ("Property") and is owned or controlled by the Applicant, EC 42 Developer LLC.
2. The requirements, obligations and conditions contained within this Planned Development shall be binding upon the Applicant, its successors and assigns and, if different than the Applicant, the legal title holders and any ground lessors. All rights granted hereunder to the Applicant shall inure to the benefit of the Applicant's successors and assigns and, if different than the Applicant, the legal title holder and any ground lessors. Furthermore, pursuant to the requirements of Section 17-8-0400 of the Chicago Zoning Ordinance, the Property, at the time applications for amendments, modifications or changes (administrative, legislative or otherwise) to this Planned Development are made, shall be under single ownership or under single designated control. Single designated control is defined in Section 17-8-0400.
3. All applicable official reviews, approvals or permits are required to be obtained by the Applicant or its successors, assignees, or grantees. Any dedication or vacation of streets or alleys, or grants of easements, or adjustments of right-of-way, shall require a separate submittal to the Department of Transportation on behalf of the Applicant or its successors, assignees, or grantees. Any requests for grants of privilege, or any items encroaching on the public way, shall be in compliance with the Planned Development.

Ingress or egress shall be pursuant to the Planned Development and may be subject to the review and approval of the Departments of Planning and Development and Transportation. Closure of all or any public street or alley during demolition or construction shall be subject to the review and approval of the Department of Transportation.

Pursuant to a negotiated and executed Perimeter Restoration Agreement (“Agreement”) by and between the Department of Transportation’s Division of Infrastructure Management and the Applicant, the Applicant shall provide improvements and restoration of all public way adjacent to the property, which may include, but not be limited to, the following as shall be reviewed and determined by the Department of Transportation’s Division of Infrastructure Management:

- Full width of streets
- Full width of alleys
- Curb and gutter
- Pavement markings
- Sidewalks
- ADA crosswalk ramps
- Parkway & landscaping

The extent of the work proposed in the public way shall be limited to the “Public Improvements” defined in Exhibit P of the “Dearborn Firehouse Redevelopment

Agreement between the City of Chicago, Illinois and EC 42 Developer LLC” (the “RDA”).

The Applicant shall install traffic controls for the Firehouse in Subarea 2A so that the Firehouse can preempt the traffic signals at the intersection of West Illinois Street and North Clark Street and at the intersection of West Illinois Street and North Dearborn Street from inside the Firehouse. The traffic signal modifications at the intersection of West Illinois Street and North Clark Street and at the intersection of West Illinois Street and North Dearborn Street must be completed along with an ingress and egress Firehouse access plan when the Firehouse in Subarea 2A is constructed and the Applicant issues a "Developer Completion Notice" per the terms of the RDA. The Applicant shall design the ingress and egress Firehouse access plan in tandem with the signal modifications, both of which must be approved by CDOT and for which CDOT shall secure a letter of support from the local alderman.

The Applicant shall employ a full time dock master who shall be stationed in Subarea 2B. A full time dock master shall be employed by the owner of the Office Building. The dock master shall be responsible for assisting with the daily operations of the Office Building and Firehouse including managing the security and maintenance of the East/West Alley and the North/South Alley (collectively, the “Alleys”) and loading docks, and regulating deliveries and traffic flow of the Alleys. The dock master will report directly to the Office Building Manager and will work regular business hours from 8:30 am to 5:50 pm unless otherwise needed and freight deliveries shall be limited to these same hours. The obligation to employ a dock master in accordance with this statement shall remain a

responsibility for all future owners of the Office Building.

4. This Plan of Development consists of these twenty (20) Statements; a Bulk Regulations and Data Table; an Existing Zoning Map; an Existing Land Use Map; a Planned Development Boundary and Sub Area Map; a Planned Development Subarea Map – Vertical Separation of 2A/2B; PD Boundary Map; a Site Plan for the Firehouse in Subarea 2A; Floor Plans for the Firehouse in Subarea 2A; Building Elevations (North, South, East, West) for the Firehouse in Subarea 2A; a Site Plan for the Phase II commercial building in Subarea 2B; Typical Floor Plans for the Phase II commercial building in Subarea 2B; Building Elevations (North, East, South, West) for the Phase II commercial building in Subarea 2B; Landscape Plans for the Phase II commercial building in Subarea 2B; Roof Plan for the Phase II commercial building in Subarea 2B; and Typical Façade System Drawings for the Phase II commercial building in Subarea 2B prepared by Goettsch Partners dated October 18, 2018 submitted herein. Full size copies of the Site Plan and Building Elevations are on file with the Department of Planning and Development. In any instance where a provision of this Planned Development conflicts with the Chicago Building Code, the Building Code shall control. This Planned Development conforms to the intent and purpose of the Zoning Ordinance, and all requirements thereto, and satisfies the established criteria for approval as a Planned Development. In case of a conflict between the terms of this Planned Development Ordinance and the Zoning Ordinance, this Planned Development Ordinance shall control.

5. The following uses shall be allowed within the area herein delineated as Business

Planned Development:

Subarea 1:

- Cultural Exhibits and Libraries
- Lodge or Private Club
- Parks and Recreation including Community Centers, Recreation Building and Community Garden
- Postal Service
- Public Safety Services
- Utilities and Services, Minor
- Animal Services
- Artist Work or Sales Space
- Business Equipment Sales and Service
- Business Support Services
- Rooftop Urban Farm
- Communication Service Establishments
- Eating and Drinking Establishments (all, including Taverns)
- Entertainment and Spectator Sports including Indoor Special Event including incidental liquor sales
- Financial Services, including Payday/Title Secured Loan Store
- Food and Beverage Retail Sales including Liquor Store (packaged goods), Liquor Sales (as accessory use)
- Medical Service
- Office
- Accessory Parking
- Personal Service
- Repair or Laundry Service, Consumer
- Retail Sales, General
- Sports and Recreation, Participant including Entertainment Cabaret, Indoor, Children's Play Center
- Artisan Manufacturing
- Co-Located Wireless Communication Facilities
- Accessory and related uses

Subarea 2A:

- Public Safety Services
- Office
- Construction Sales and Services
- Accessory Parking
- Accessory and related uses

Subarea 2B:

- Cultural Exhibits and Libraries
- Lodge or Private Club
- Parks and Recreation including Community Centers, Recreation Building and Community Garden
- Postal Service
- Public Safety Services
- Utilities and Services, Minor
- Animal Services
- Artist Work or Sales Space
- Business Equipment Sales and Service
- Business Support Services
- Rooftop Urban Farm
- Communication Service Establishments
- Eating and Drinking Establishments (all, Taverns are prohibited)
- Entertainment and Spectator Sports including Indoor Special Event including incidental liquor sales
- Financial Services, including Payday/Title Secured Loan Store
- Food and Beverage Retail Sales including Liquor Store (packaged goods), Liquor Sales (as accessory use)
- Medical Service
- Office
- Construction Sales and Services
- Accessory Parking
- Personal Service
- Repair or Laundry Service, Consumer
- Retail Sales, General
- Sports and Recreation, Participant including Entertainment Cabaret, Indoor, Children's Play Center
- Artisan Manufacturing
- Co-Located Wireless Communication Facilities
- Accessory and related uses

Subarea 3:

- Cultural Exhibits and Libraries
- Lodge or Private Club
- Parks and Recreation including Community Centers, Recreation Building and Community Garden
- Postal Service
- Public Safety Services
- Utilities and Services, Minor

Final for Publication

- Animal Services
 - Artist Work or Sales Space
 - Business Equipment Sales and Service
 - Business Support Services
 - Rooftop Urban Farm
 - Communication Service Establishments
 - Eating and Drinking Establishments (all, Taverns are prohibited)
 - Entertainment and Spectator Sports including Indoor Special Event including incidental liquor sales
 - Financial Services, including Payday/Title Secured Loan Store
 - Food and Beverage Retail Sales including Liquor Store (packaged goods), Liquor Sales (as accessory use)
 - Medical Service
 - Office
 - Accessory Parking
 - Personal Service
 - Repair or Laundry Service, Consumer
 - Retail Sales, General
 - Sports and Recreation, Participant including Entertainment Cabaret, Indoor, Children's Play Center
 - Valuable Objects Dealer
 - Light Equipment Sales/Rental, Indoor
 - Artisan Manufacturing
 - Co-Located Wireless Communication Facilities
 - Accessory and related uses
6. On-Premise signs and temporary signs, such as construction and marketing signs, shall be permitted within the Planned Development, subject to the review and approval of the Department of Planning and Development. Off-Premise signs are prohibited within the boundary of the Planned Development.
7. For purposes of height measurement, the definitions in the Zoning Ordinance shall apply. The height of any building shall also be subject to height limitations, if any, established by the Federal Aviation Administration.
8. The maximum permitted Floor Area Ratio ("FAR") for the site shall be in accordance with the attached Bulk Regulations and Data Table. For the purposes of FAR

calculations and measurements, the definitions in the Zoning Ordinance shall apply. The permitted FAR identified in the Bulk Regulations and Data Table has been determined using a Net Site Area of 70,302 square feet and a base FAR of 7.0.

9. The Applicant acknowledges that the planned development may receive a bonus FAR of up to 4.5 FAR, pursuant to Sec. 17-4-1000 of the Zoning Ordinance. With this bonus FAR the total FAR for the Planned Development is up to 11.5 FAR. In exchange for the bonus FAR, the Applicant is required to make a corresponding payment, pursuant to Section 17-4-1003-B & C prior to the issuance of a building permit that requires use of FAR over 7.0. Further, if the Planned Development is constructed in phases the bonus payment may be paid on a pro rata basis as the building permit for each subsequent building or phase of construction is issued over an FAR of 7.0. The bonus payment will be recalculated at the time of payment (including partial payments for phased developments) and shall be made in accordance with the terms of the RDA.

The bonus payment will be split between three separate funds, as follows: 80% to the Neighborhoods Opportunity Fund, 10% to the Citywide Adopt-a-Landmark Fund and 10% to the Local Impact Fund. In lieu of paying the City directly, the Department may:

- (a) direct Applicant to deposit a portion of the funds with a sister agency to finance specific local improvement projects;
- (b) direct Applicant to deposit a portion of the funds with a landmark property owner to finance specific landmark restoration projects;
- or (c) approve proposals for in-kind improvements to satisfy the Local Impact portion of the payment.

In this case, the Applicant will contribute the Local Impact portion of the bonus

payment for improvements to Ogden Plaza (the "Project"). The Project is located within one mile of the Planned Development site, as required by Sec. 17-4-1005-C. The Applicant must make such payment as defined in the RDA. The City must enter into an intergovernmental agreement regarding the manner in which the funds will be used.

10. Prior to the Part II Approval (Sec. 17-13-0610 of the Chicago Zoning Ordinance) for the "Phase II" building depicted in the exhibits, the Applicant shall submit a site plan, landscape plan and building elevations for review and approval by the Department of Planning and Development (DPD). Review and approval by DPD is intended to assure that specific development components substantially conform with the Planned Development and to assist the City in monitoring ongoing development. Site Plan Approval Submittals need only include that portion of the Property for which approval is being sought by the Applicant. The site plan provided shall include all dimensioned and planned street Rights-of-Way.

No Part II Approval for any portion of the Property shall be granted until Site Plan approval has been granted. Following approval by DPD, the approved Sub-Area Site Plan Approval Submittals, supporting data and materials shall be made part of the main file and shall be deemed to be an integral part of the PD. After approval of the Site Plan, changes or modifications may be made pursuant to the provisions of Statement 14. In the event of any inconsistency between approved plans and the terms of the PD, the terms of the PD shall govern. Any Site Plan Approval submittals shall, at a minimum, provide the following information:

- Fully dimensioned site plan (including a footprint of the proposed improvements)

- Fully dimensioned building elevations
- Fully dimensioned landscape plan; and
- Statistical information applicable, including floor area, applicable floor area ratio, uses to be established, building heights and setbacks if applicable.

Site Plan Approval submittals shall include all other information necessary to illustrate substantial conformance to the PD.

11. Upon review and determination, "Part II Review", pursuant to Section 17-13-0610 of the Zoning Ordinance, a Part II Review Fee shall be assessed by the Department of Planning and Development. The fee, as determined by staff at the time, is final and binding on the Applicant and must be paid to the Department of Revenue prior to the issuance of any Part II approval.
12. The Site and Landscape Plans shall be in substantial conformance with the Landscape Ordinance and any other corresponding regulations and guidelines. Final landscape plan review and approval will be by the Department of Planning and Development. Any interim reviews associated with site plan review or Part II reviews, are conditional until final Part II approval.
13. The Applicant shall comply with Rules and Regulations for the Maintenance of Stockpiles promulgated by the Commissioners of the Departments of Streets and Sanitation, Environment and Buildings, under Section 13-32-125 of the Municipal Code, or any other provision of that Code.
14. The terms and conditions of development under this Planned Development ordinance may be modified administratively, pursuant to Section 17-13-0611-A of the Zoning Ordinance by the Zoning Administrator upon the application for such a modification

by the Applicant, its successors and assigns and, if different than the Applicant, the legal title holders and any ground lessors.

15. The Applicant acknowledges that it is in the public interest to design, construct and maintain the project in a manner which promotes, enable and maximizes universal access throughout the Property. Plans for all buildings and improvements on the Property shall be reviewed and approved by the Mayor's Office for People with Disabilities to ensure compliance with all applicable laws and regulations related to access for persons with disabilities and to promote the highest standards of accessibility.
16. The Applicant acknowledges that it is in the public interest to design, construct, renovate and maintain all buildings in a manner that provides healthier indoor environments, reduces operating costs and conserves energy and natural resources. The Applicant shall obtain the number of points necessary to meet the requirements of the Chicago Sustainable Development Policy, in effect at the time the Part II review process is initiated for each improvement that is subject to the aforementioned Policy and must provide documentation verifying compliance.
17. The Applicant acknowledges that it is the policy of the City to maximize opportunities for Minority and Women-owned Business Enterprises ("M/WBEs") and city residents to compete for contracts and jobs on construction projects approved through the planned development process.

In accordance with the RDA, Applicant shall be required to have 26% MBE and 6% WBE participation and 50% city resident hiring for the Firehouse portion of the project

(measured against the total hard cost construction work hours for the Firehouse portion of the project).

To assist the city in promoting and tracking M/WBE and city resident participation, for the Phase II commercial building in Subarea 2B, Applicant shall provide information at three points in the city approval process. First, the applicant must submit to DPD, as part of its application for planned development approval, an M/WBE Participation Proposal for the Phase II commercial building in Subarea 2B. The M/WBE Participation Proposal must identify the applicant's goals for participation of certified M/WBE firms in the design, engineering and construction of the project, and of city residents in the construction work. The city encourages goals (i) of 26% MBE and 6% WBE participation (measured against the total hard cost construction budget for the Phase II commercial building in Subarea 2B), and (ii) 50% city resident hiring (measured against the total hard cost construction work hours for the Phase II commercial building in Subarea 2B). The M/WBE Participation Proposal must include a description of the Applicant's proposed outreach plan designed to inform M/WBEs and city residents of job and contracting opportunities. Second, at the time of the Applicant's submission for Part II permit review for the Phase II commercial building in Subarea 2B, the Applicant must submit to DPD (a) updates (if any) to the Applicant's preliminary outreach plan, (b) a description of the Applicant's outreach efforts and evidence of such outreach, including, without limitation, copies of certified letters to M/WBE contractor associations and the ward office of the alderman in which the project is located and receipts thereof; (c) responses to the Applicant's outreach efforts, and (d) updates (if any) to the

applicant's M/WBE and city resident participation goals. Third, prior to issuance of a Certificate of Occupancy for the Phase II commercial building in Subarea 2B, the Applicant must provide DPD with the actual level of M/WBE and city resident participation in the Phase II commercial building in Subarea 2B, and evidence of such participation. In addition to the foregoing, DPD may request such additional information as the department determines may be necessary or useful in evaluating the extent to which M/WBEs and city residents are informed of and utilized in planned development projects. All such information will be provided in a form acceptable to the Zoning Administrator. DPD will report the data it collects regarding projected and actual employment of M/WBEs and city residents in planned development projects twice yearly to the Chicago Plan Commission and annually to the Chicago City Council and the Mayor.

18. The Applicant intends to construct up to four buffer floors above the completed new firehouse to allow for occupancy of the new firehouse during construction of the Phase II building. The buffer floors shall be enclosed with either (a) glass-and-metal cladding; or (b) temporary metal screen panels with design, finish, texture and attachments to be reviewed and approved by the Department of Planning and Development and the Department of Buildings prior to installation and to be installed for no more than one year, after which the permanent glass-and-metal cladding as approved Planned Development shall be installed. The glass-and-metal cladding or temporary metal screen panels shall be installed within 3 months after occupancy of the new firehouse if "Phase II" has not commenced. For emergency related issues, the City shall have temporary

access to the buffer floors at all times during construction of Phase II.

19. The Applicant acknowledges that the Planned Development (PD) includes a building commonly known as Courthouse Place located at 54 W. Hubbard (the "Courthouse Place"), which is a designated Chicago Landmark, and five (5) buildings located at 429-449 N Clark (the "Orange Buildings") which are all identified as potentially significant in the Chicago Historic Resources Survey. Pursuant to the Municipal Code of Chicago, Sections 17-8-0911 and 13-32-230, the Applicant acknowledges that PDs should give priority to the adaptive reuse of historic buildings which are color-coded red or orange in the Chicago Historic Resources Survey, and that any work to designated Chicago Landmarks is subject to the review and approval of the Commission on Chicago Landmarks pursuant to the Chicago Landmarks Ordinance, Section 2-120-740.

The Orange Buildings have had substantial renovations which have impacted some of the characteristics that could be considered character-defining features, including changes to exterior elevations and rooflines visible from the public rights of way. Applicant understands and agrees that the Orange Buildings are subject to Section 13-32-230 of the Municipal Code and agrees to retain and preserve the remaining character-defining features of the Orange Buildings as much as reasonably possible, while any future changes should be compatible with the Orange Buildings' historic character. Such work to the character defining features shall be subject to the review and approval of the Department of Planning and Development as a part of the Part II Review.

20. This Planned Development shall be governed by Section 17-13-0612. Should this Planned Development ordinance lapse, the Commissioner of the Department of Planning and Development shall initiate a Zoning Map Amendment to rezone the property to DX-7 Downtown Mixed-Use District.

[Existing Zoning Map; Existing Land-Use Map; Boundary and Subarea Map; Subarea -- Vertical Separation of 2A/2B; Boundary Map; Site Plan -- Fire House; Lower Level Plan -- Firehouse; Levels Two and Three Plans -- Fire house; North, South, East and West Building Elevations -- Firehouse; Site Plan -- Office Building; Lower Level Plan -- Office Building; Typical Plan -- Office Building; North, South, East and West Building Elevations; Landscape Plans -- Office Building; Roof Plan -- Office Building; and Typical Façade Systems referred to in these Plan of Development Statements printed on pages 87821 through 87845 of this *Journal*.]

Bulk Regulations and Data Table referred to in these Plan of Development Statements reads as follows:

BULK REGULATIONS AND DATA TABLE

	Sub Area 1	Sub Area 2a	Sub Area 2b	Sub Area 3	Total
Net Site Area (square feet)	21,826 sf .50 acres	11,020 sf .25 acres (0-50' HT)	17,302 sf .40 acres	20,153 sf .46 acres	70,302 sf 1.61 acres
Gross Site Area (square feet)	40,790 sf	11,020 sf	37,215 sf	27,312 sf	116,337 sf
Area in Adjoining Right of Way (square feet)	18,964 sf	0	19,912 sf	7,159 sf	46,035 sf
Existing FAR					7 (DX-7) 492,114 sf
Maximum Bonus FAR					4.5 316,359 sf
Maximum Permitted FAR	1.7629	2.6900	35.5246	6.2374	11.5
Maximum Floor Area	38,478 sf	29,644 sf	614,648 sf	125,703sf	808,473 sf
Maximum Height (feet-inches)	81'-6"	50'-0"	455'-0"	140'-3"	
Minimum Accesory Parking Spaces	0	0	30	0	
Miniumum Off-Street Loading Berths	0	0	2 (10'x25')	0	
Minimum Bike Parking Spaces			50		

PD-000

Final for Publication

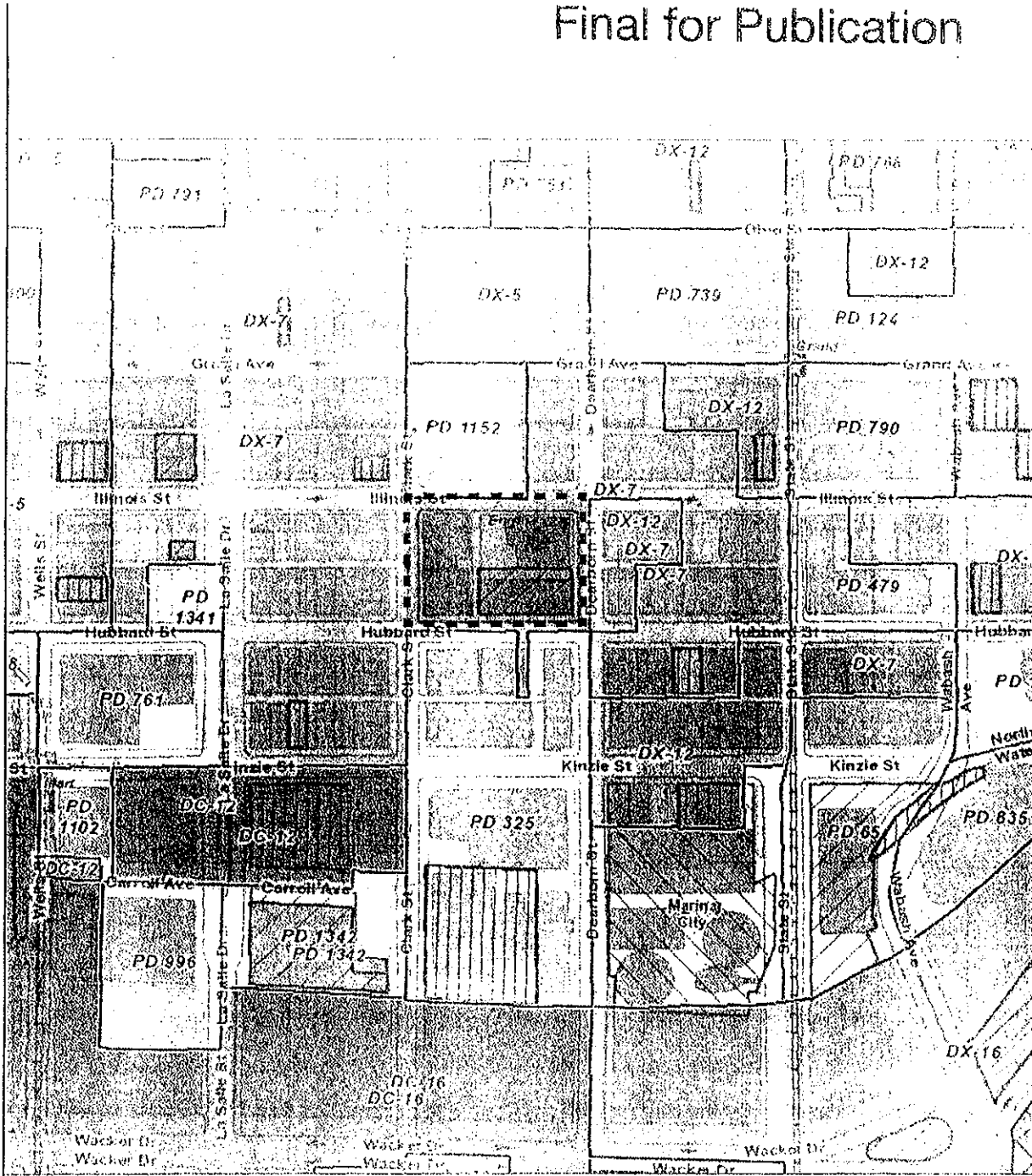

MAP-001 ⓘ

Goetsch Partners - Architects
 224 S Michigan Ave. Floor 17
 Chicago IL 60604

DLR Group - Architects
 333 W Wacker Drive Suite 850
 Chicago IL 60606

Applicant: EC 42 Developer LLC
 Address: 45-75 W Illinois St., 430-450 N Dearborn St.,
 46-76 W Hubbard St., 431-451 N Clark St.

444 N Dearborn

EXISTING ZONING MAP
 INTRODUCED SEPTEMBER 20, 2018
 CPC DATE: OCTOBER 18, 2018

Final for Publication

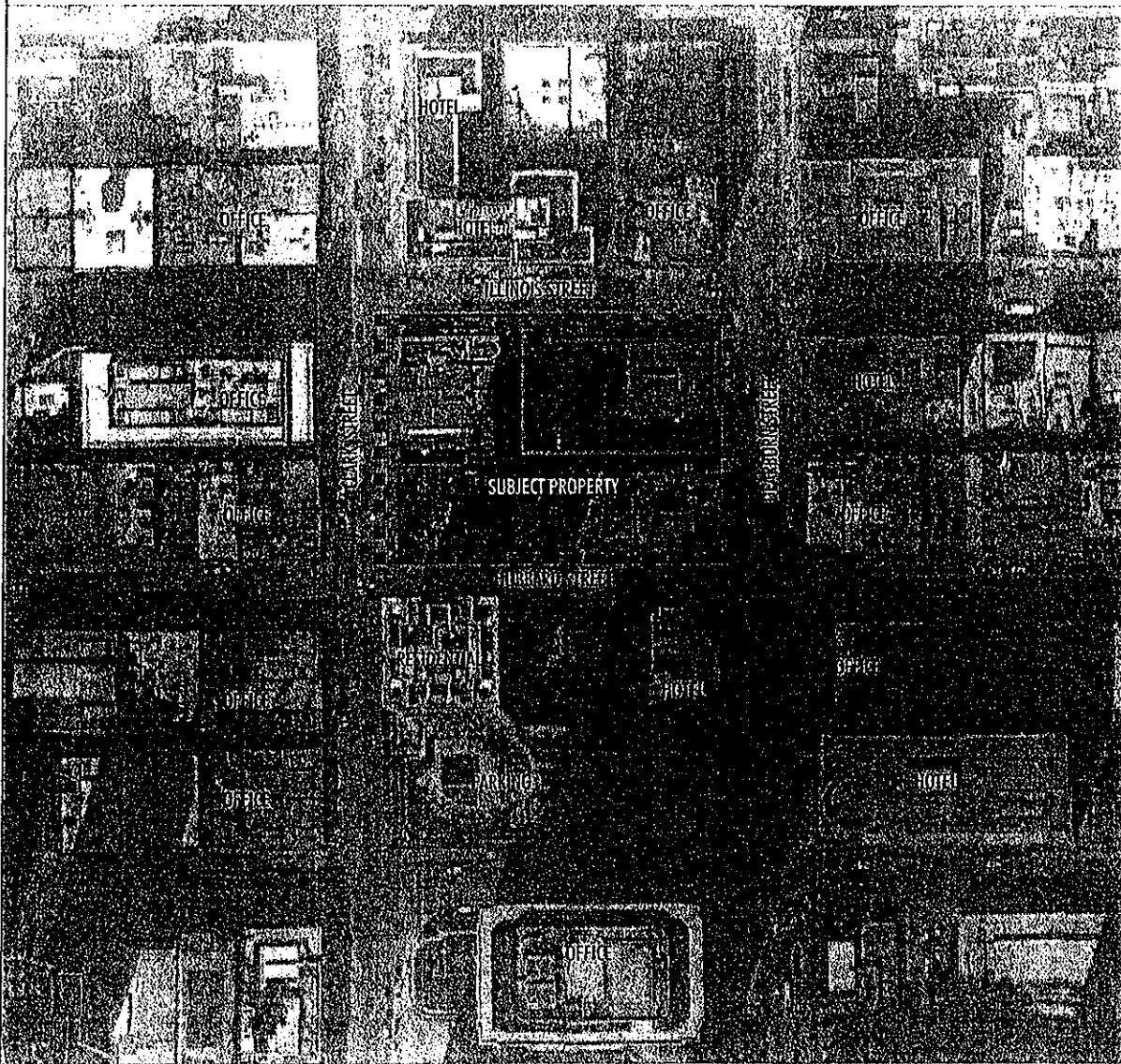

MAP-002 ⓘ

Goettsch Partners - Architects
224 S Michigan Ave Floor 17
Chicago IL 60604

DLR Group - Architects
333 W Wacker Drive Suite 850
Chicago IL 60606

Applicant: EC 42 Developer LLC
Address: 45-75 W Illinois St, 430-450 N Dearborn St,
46-76 W Hubbard St., 431-451 N Clark St.

444 N Dearborn

EXISTING LAND USE MAP
INTRODUCED: SEPTEMBER 20 2018
CPC DATE: OCTOBER 18, 2018

Final for Publication

SUB AREA 2A ONLY FROM
GRADE TO +50'-0" ELEVATION

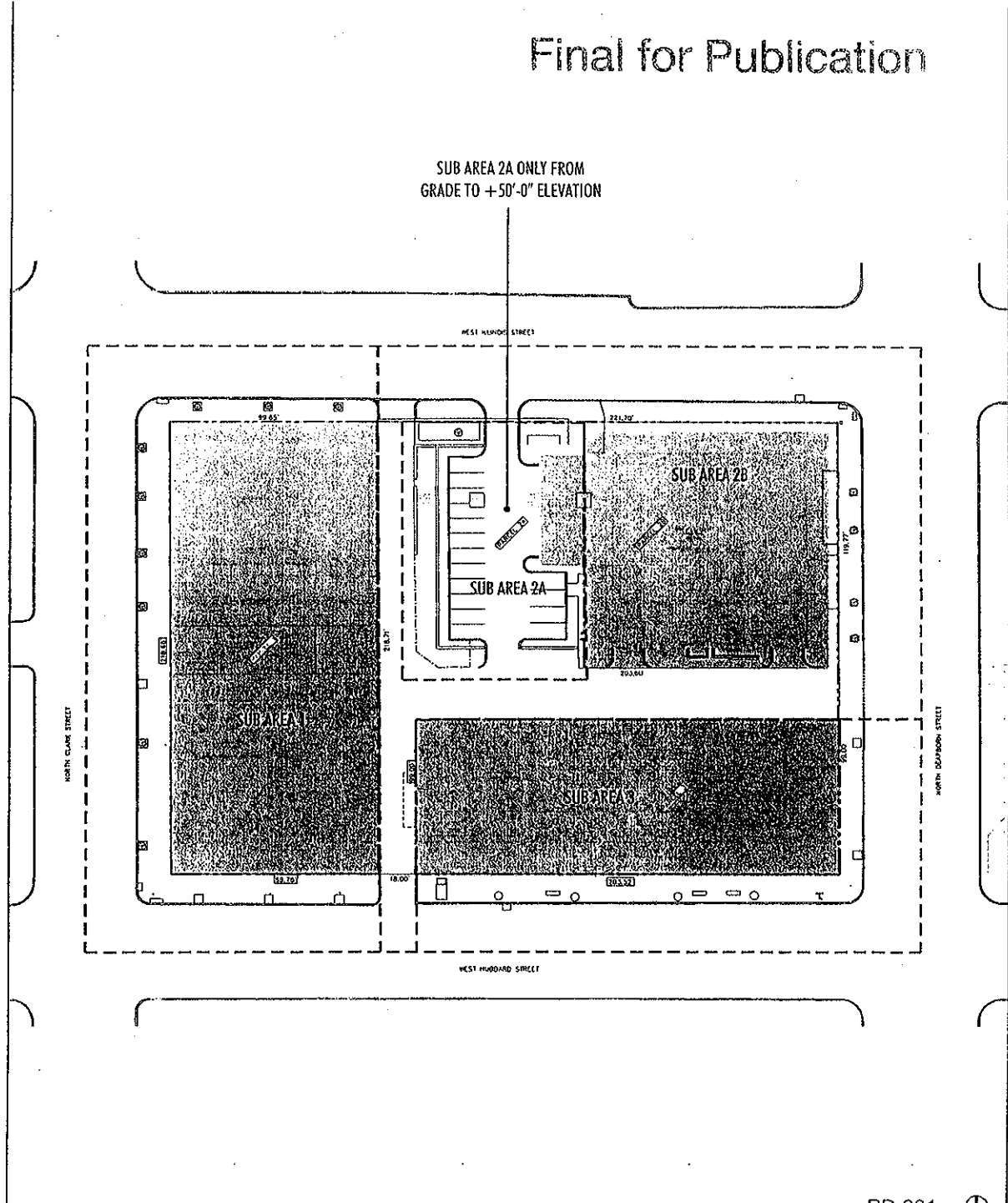

PD-001 
SCALE 1"=60'-0"

Goettisch Partners - Architects 224 S Michigan Ave. Floor 17 Chicago IL 60604	DLR Group - Architects 333 W Wacker Drive Suite 850 Chicago IL 60605	Applicant: EC 42 Developer LLC Address: 45-75 Willis St., 430-450 N Dearborn St., 46-76 W Hubbard St., 451-451 N Clark St.	444 N Dearborn	EXIST PD BOUNDARY AND SUB AREA MAP INTRODUCED: SEPTEMBER 20, 2018 CPC DATE: OCTOBER 16, 2018
---	--	--	----------------	---

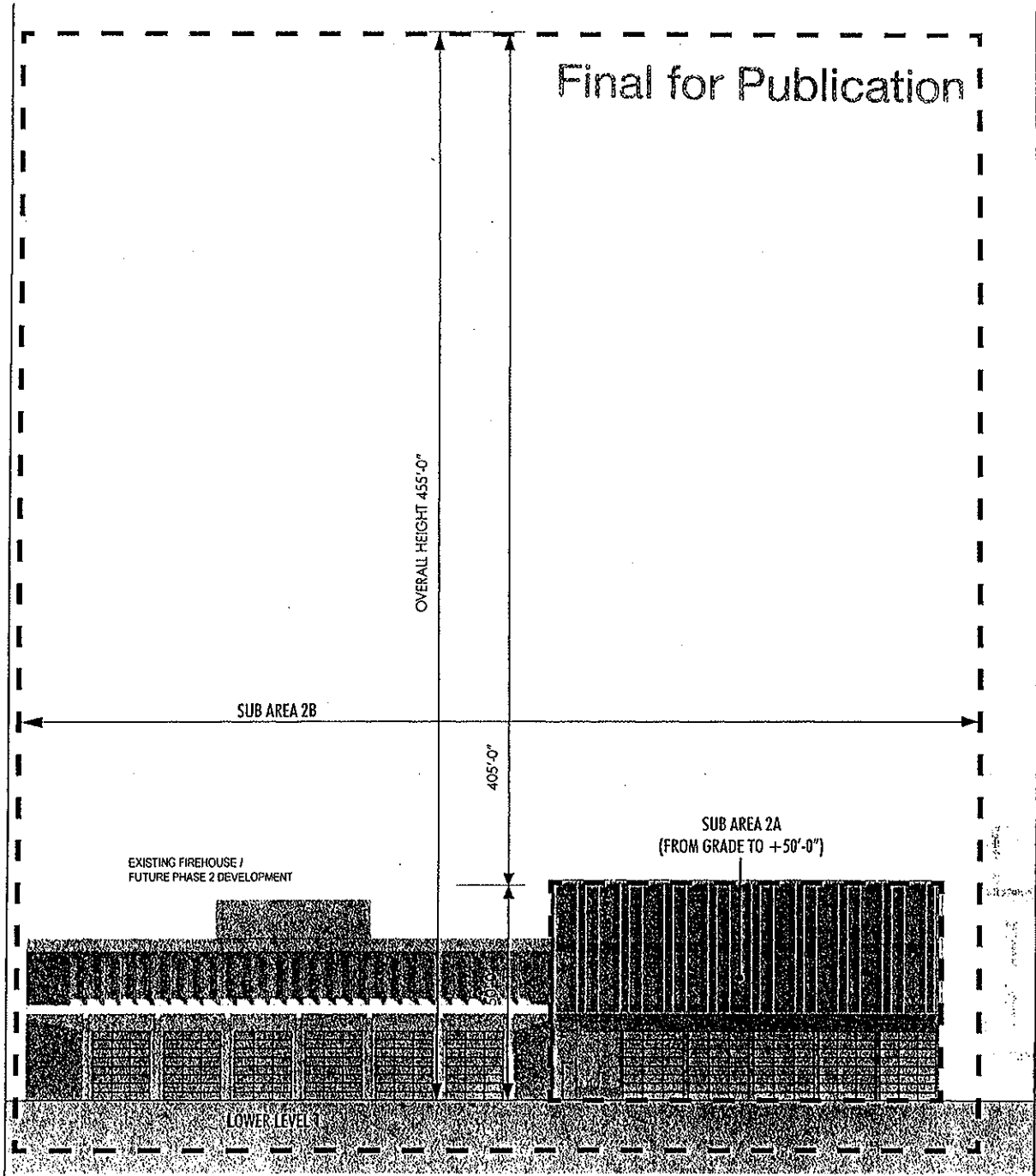

NORTH ELEVATION SUB AREA 2A/2B SEPARATION SCALE 1" = 30'-0"

PD-002
SCALE 1"=30'-0"

Goettsch Partners - Architects
224 S Michigan Ave. Floor 17
Chicago IL 60604

DLR Group - Architects
333 W Wacker Drive Suite 850
Chicago IL 60606

Applicant: EC 42 Developer LLC
Address: 45-75 W Illinois St. 430-450 N Dearborn St.
46-76 W Hubbard St., 431-451 N Clark St.

444 N Dearborn

SUBAREA MAP - VERTICAL
SEPARATION OF 2A/2B
INTRODUCED: SEPTEMBER 20, 2018
CPC DATE: OCTOBER 18, 2018

Final for Publication

SUB AREA 2A ONLY FROM
GRADE TO +50'-0" ELEVATION

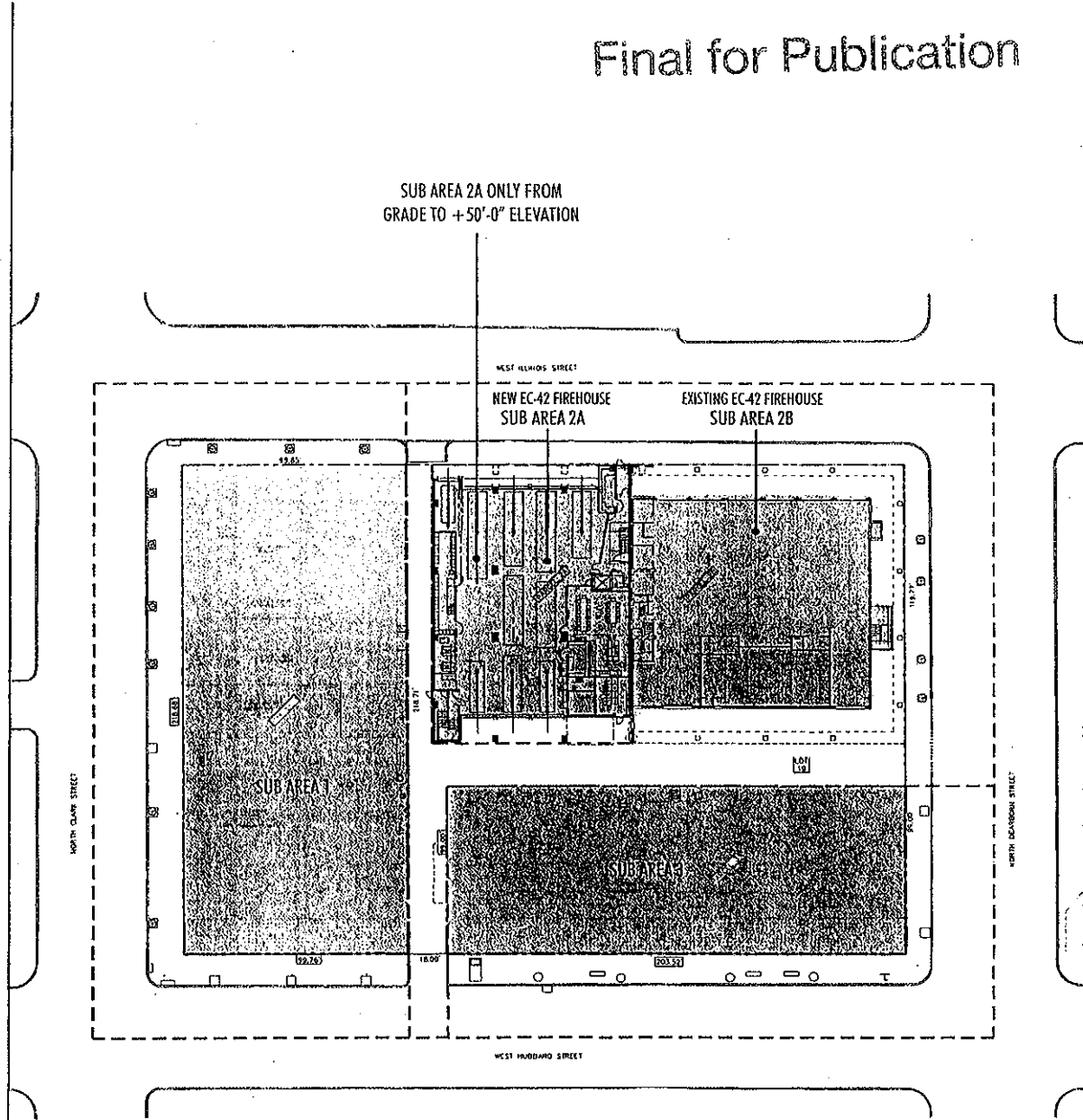

PD-003
SCALE 1"=60'-0"

<p>Goettsch Partners - Architects 224 S Michigan Ave Floor 17 Chicago IL 60604</p>	<p>DLR Group - Architects 1111 W Wacker Drive Suite 850 Chicago IL 60605</p>	<p>Applicant: EC 42 Developer LLC Address: 45-75 W Illinois St., 430-450 N Dearborn St., 46-76 W Hubbard St., 431-451 N Clark St.</p>	<p>444 N Dearborn</p>	<p>PD BOUNDARY REPRODUCED, SEPTEMBER 20, 2018 CPC DATE: OCTOBER 16, 2018</p>
--	--	---	-----------------------	--

Final for Publication

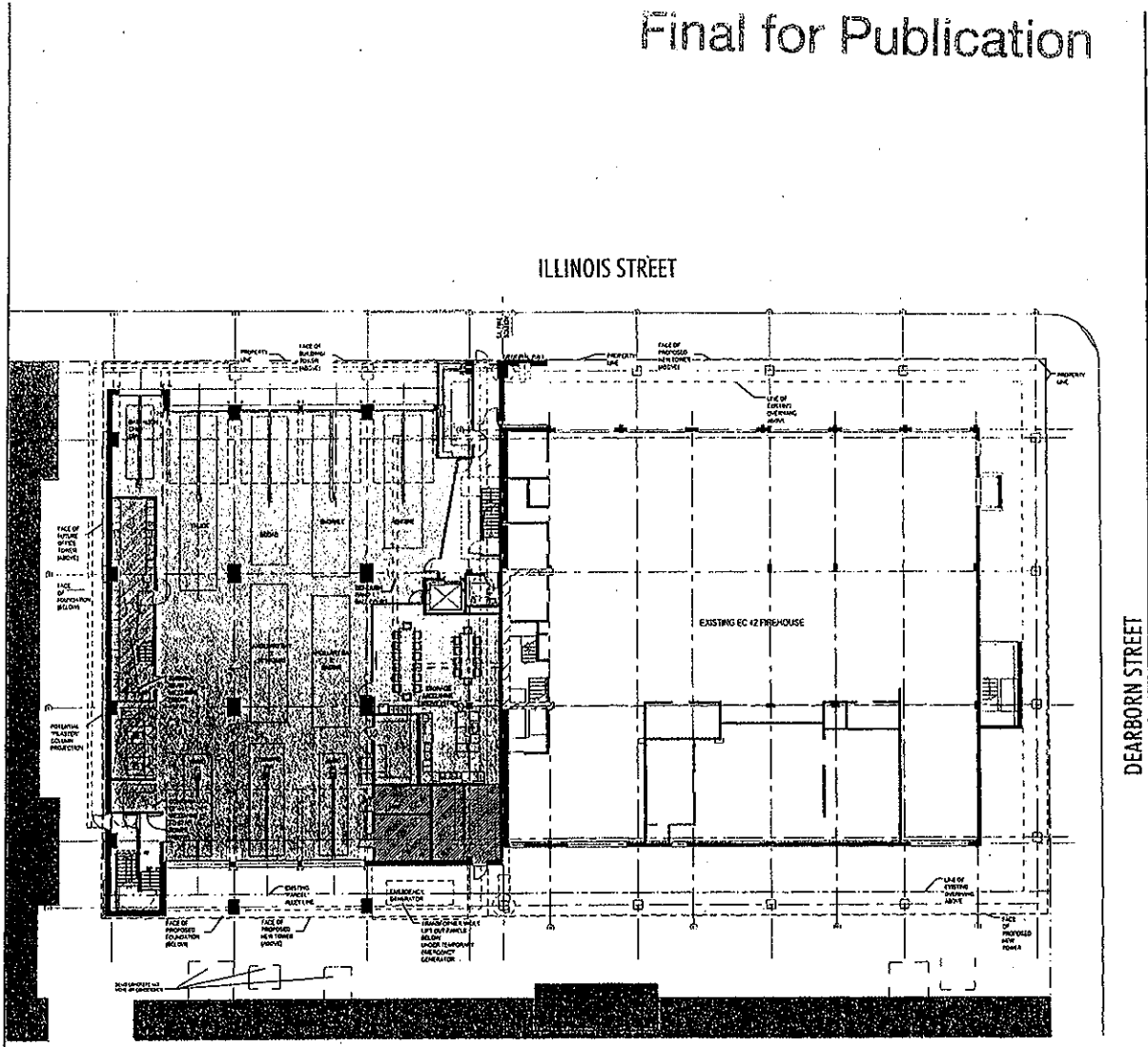

PD-004 
 SCALE 1/32" = 1'-0"

Goettsch Partners - Architects
 224 S Michigan Ave Floor 17
 Chicago IL 60604

DLR Group - Architects
 333 W Wacker Drive Suite 850
 Chicago IL 60606

Applicant: EC 42 Developer LLC
 Address: 45-75 W Illinois St., 430-450 N Dearborn St.,
 46-76 W Hubbard St., 431-451 N Clark St.

444 N Dearborn

SITEPLAN - FIREHOUSE
 INTRODUCED: SEPTEMBER 20, 2018
 CPC DATE: OCTOBER 18, 2018

Final for Publication

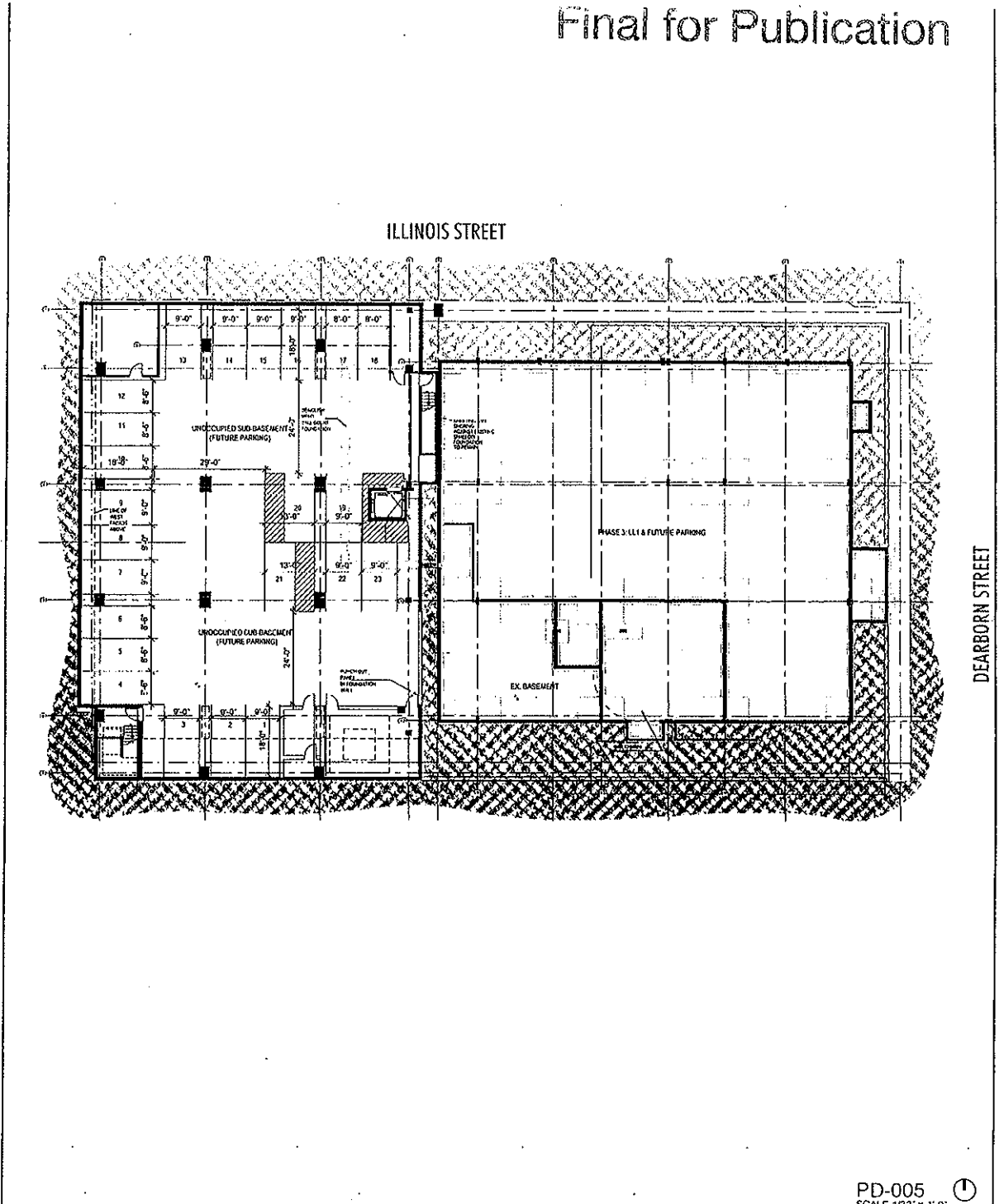

Goeltsch Partners - Architects 224 S Michigan Ave. Floor 17 Chicago IL 60604	DLR Group - Architects 333 W Wacker Drive Suite 850 Chicago IL 60605	Applicant: EC 42 Developer LLC Address: 45-75 W Illinois St., 430-450 N Dearborn St., 46-76 W Hubbard St., 431-451 N Clark St	444 N Dearborn	PD-005  SCALE 1/32" = 1'-0" LOWER LEVEL PLAN - FIREHOUSE INTRODUCED: SEPTEMBER 20, 2018 CPC DATE: OCTOBER 18, 2018
--	--	---	----------------	---

Final for Publication

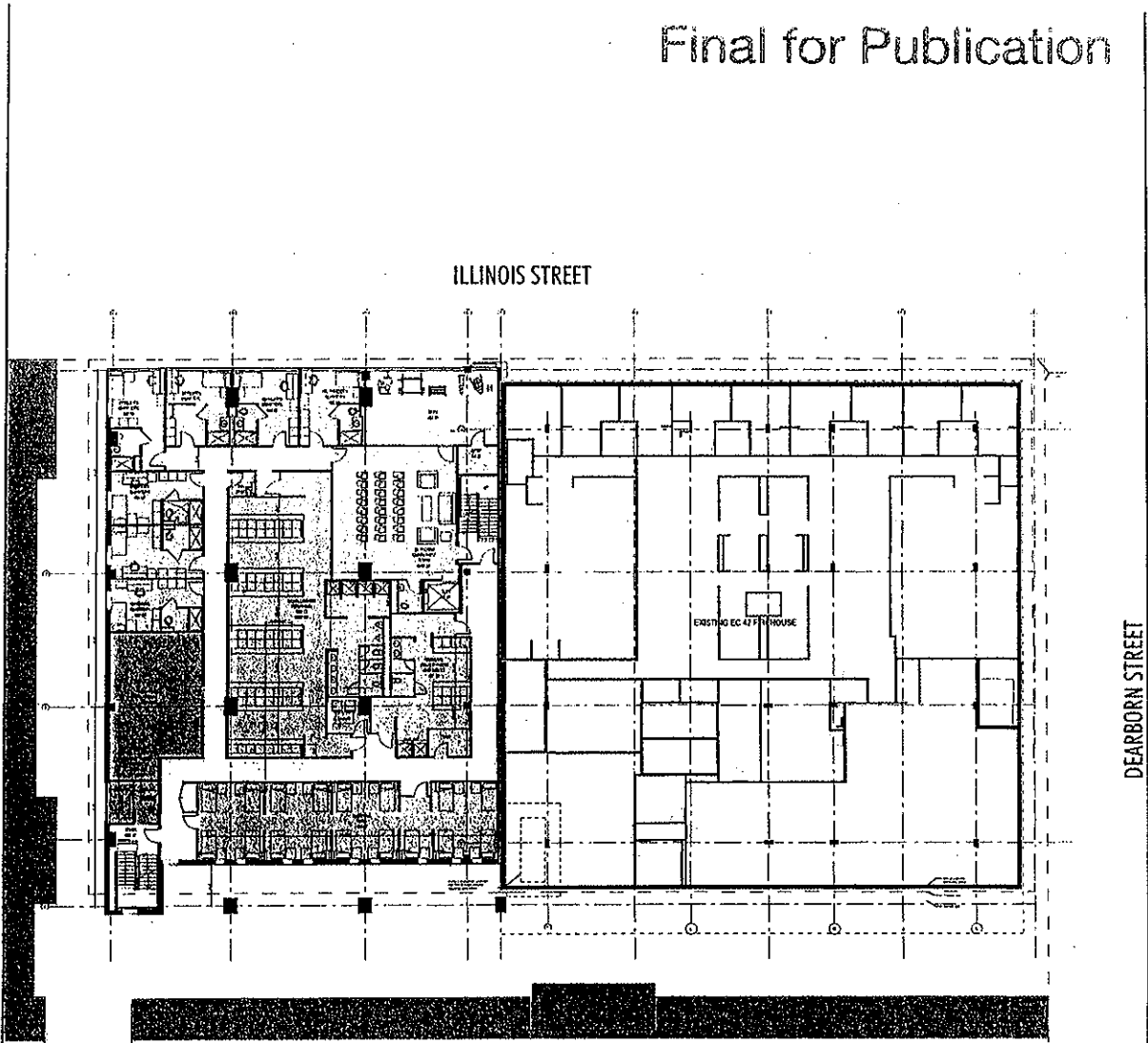

ILLINOIS STREET

DEARBORN STREET

EXISTING EC 42 FIREHOUSE

PD-006 ①
SCALE 1/32" = 1'-0"

Goettsch Partners - Architects
224 S Michigan Ave. Floor 17
Chicago IL 60604

DLR Group - Architects
733 W Wacker Drive Suite 600
Chicago IL 60606

Applicant: EC 42 Developer LLC
Address: 46-75 W Illinois St., 430-450 N Dearborn St.,
46-76 W Hubbard St., 431-451 N Clark St.

444 N Dearborn

LEVEL 2 PLAN -
FIREHOUSE
INTRODUCED: SEPTEMBER 20, 2018
CPC DATE: OCTOBER 16, 2018

Final for Publication

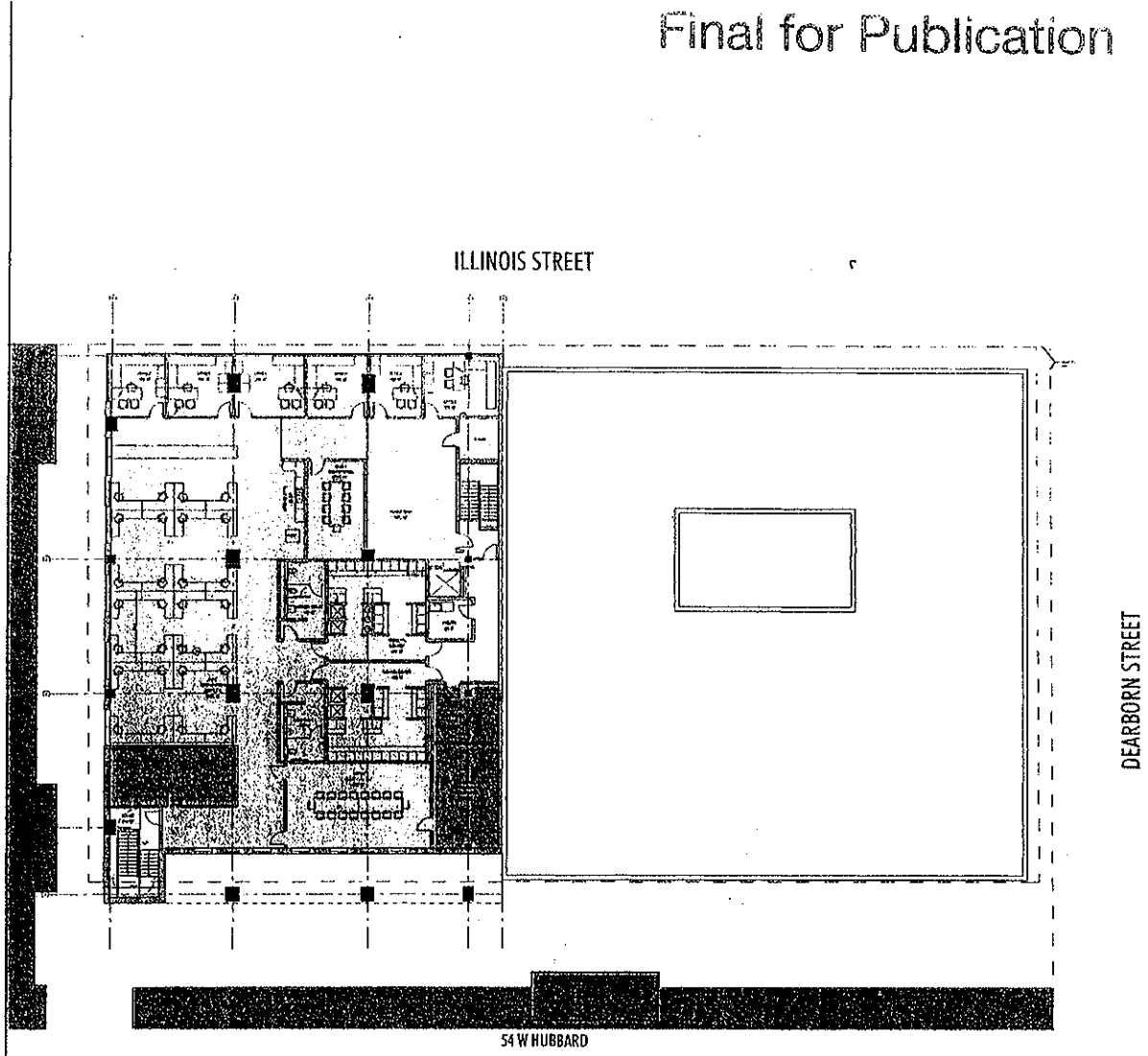

PD-007 
 SCALE 1/32" = 1'-0"

Goeltch Partners - Architects 224 S Michigan Ave. Floor 17 Chicago IL 60604	DLR Group - Architects 333 W Wacker Drive Suite 850 Chicago IL 60605	Applicant: EC 42 Developer LLC Address: 45-75 W Illinois St., 430-450 N Dearborn St., 40-70 W Hubbard St., 431-451 W Clark St.	444 N Dearborn	LEVEL 3 PLAN - FIREHOUSE INTRODUCED: SEPTEMBER 20, 2018 CFC DATE: OCTOBER 16, 2018
---	--	--	----------------	---

Final for Publication

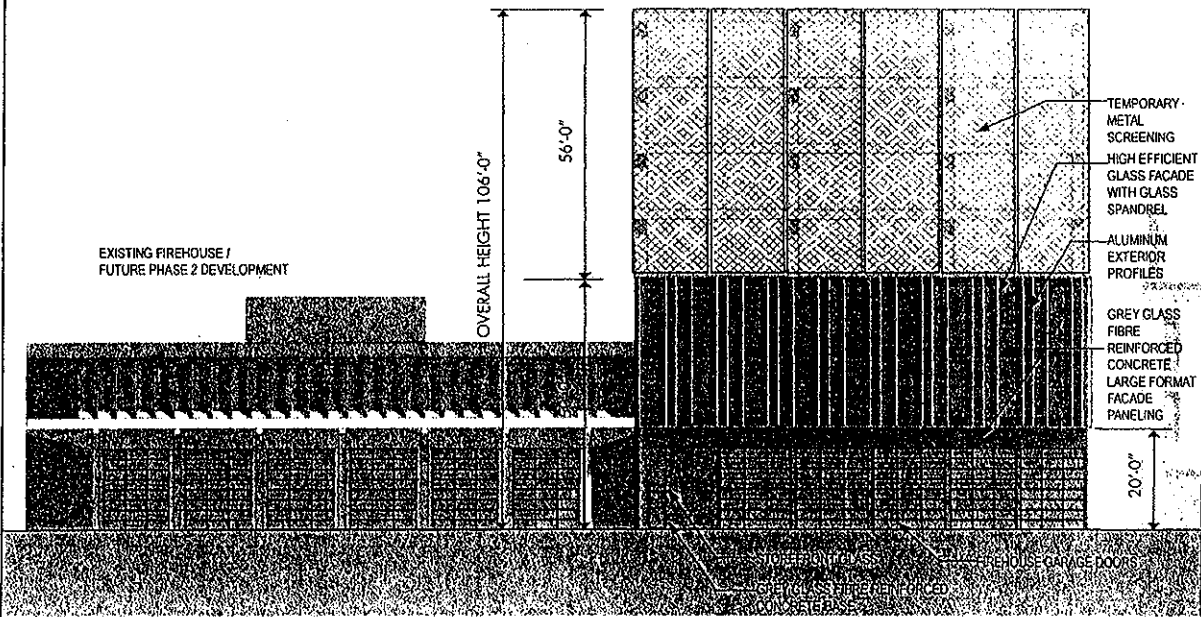
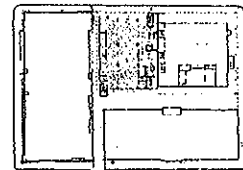

PHASE 1 FIREHOUSE - NORTH ELEVATION SCALE 1"=30'-0"

PD-008

Goetsch Partners - Architects
 724 S Michigan Ave. Floor 17
 Chicago IL 60604

DLR Group - Architects
 333 W Wacker Drive Suite 850
 Chicago IL 60606

Applicant: EC 42 Developer LLC
 Address: 45-75 W Vincennes St., 430-450 N Dearborn St.,
 46-76 W Hubbard St., 431-451 N Clark St.

444 N Dearborn

N ELEVATION - FIREHOUSE
 INTRODUCED: SEPTEMBER 20, 2018
 CPC DATE: OCTOBER 18, 2018

Final for Publication

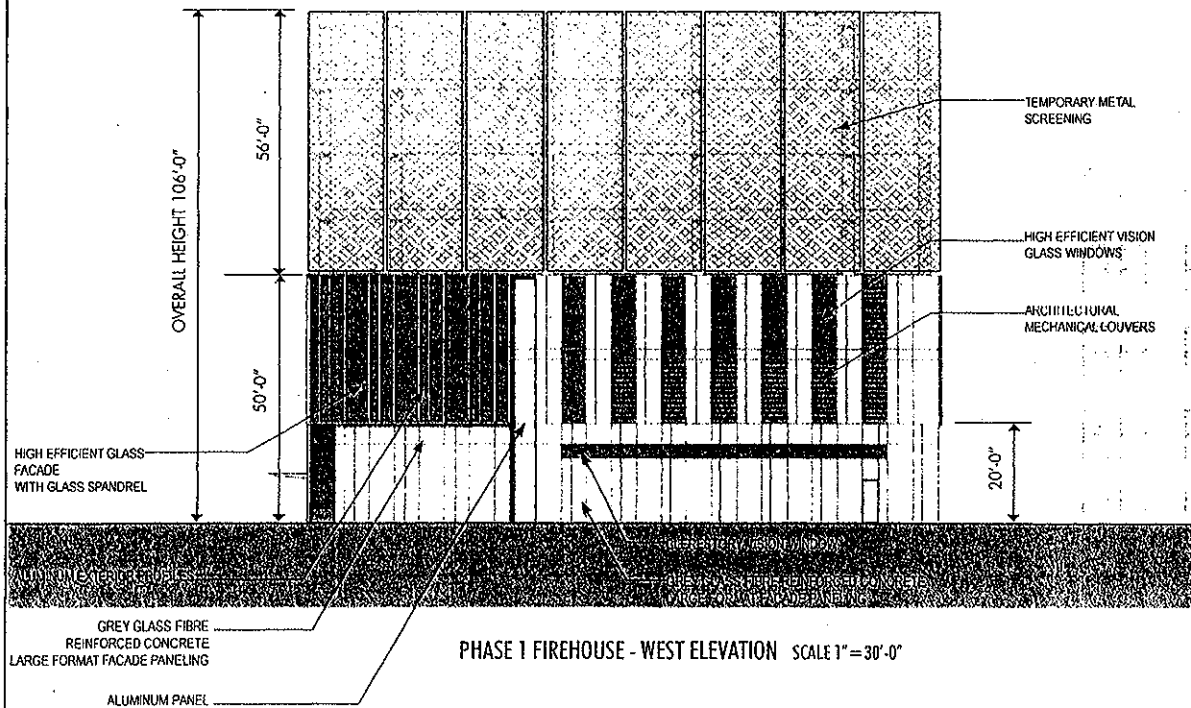
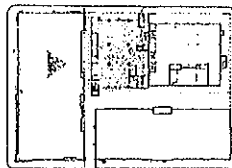

PD-009

Goettsch Partners - Architects
 224 S Michigan Ave, Floor 17
 Chicago IL 60604

DLR Group - Architects
 333 W Wacker Drive Suite 850
 Chicago IL 60606

Applicant: EC 42 Developer LLC
 Address: 45-75 Willinois St., 430-450 N Dearborn St.,
 4C-75 W Hubbard St., 431-451 N Clark St.

444 N Dearborn

WELEVATION - FIREHOUSE
 INTRODUCED: SEPTEMBER 20, 2018
 CPC DATE: OCTOBER 16, 2018

Final for Publication

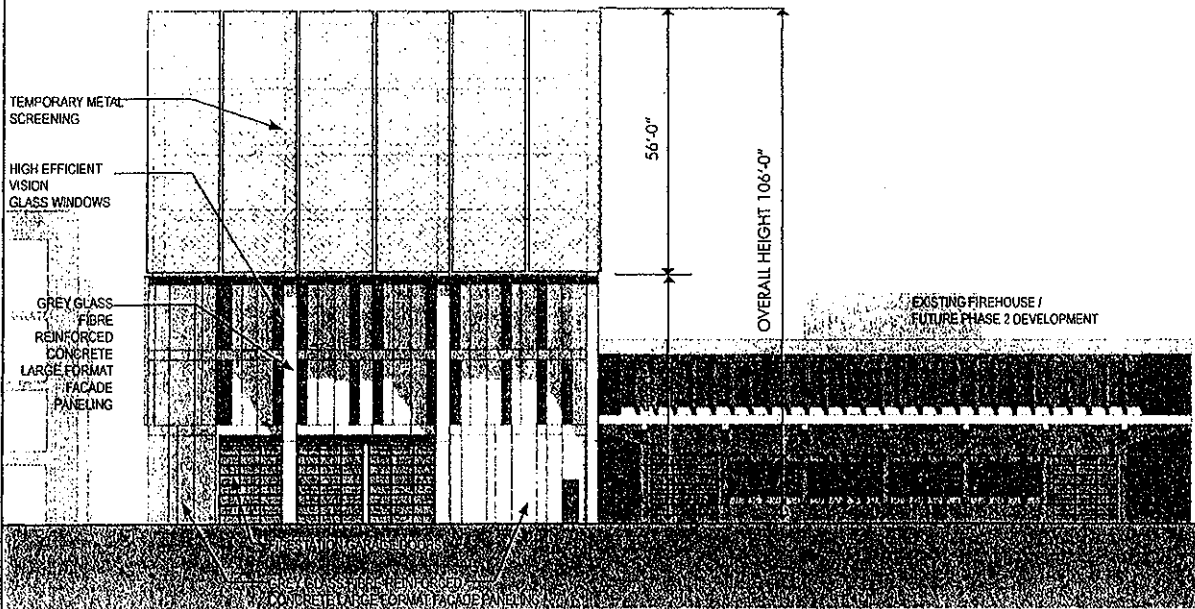
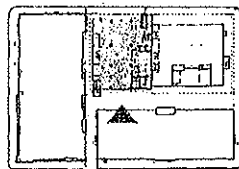

PHASE 1 FIREHOUSE - SOUTH ELEVATION SCALE 1" = 30'-0"

PD-010

Goettsch Partners - Architects
 224 S Michigan Ave, Floor 17
 Chicago IL 60604

DLR Group - Architects
 322 W Wacker Drive Suite 850
 Chicago IL 60606

Applicant: EC 42 Developer LLC
 Address: 45-75 W Kinzie St., 430-450 N Dearborn St.,
 46-76 W Hubbard St., 431-451 N Clark St.

444 N Dearborn

S ELEVATION - FIREHOUSE
 INTRODUCED: SEPTEMBER 29, 2018
 CFC DATE: OCTOBER 18, 2018

Final for Publication

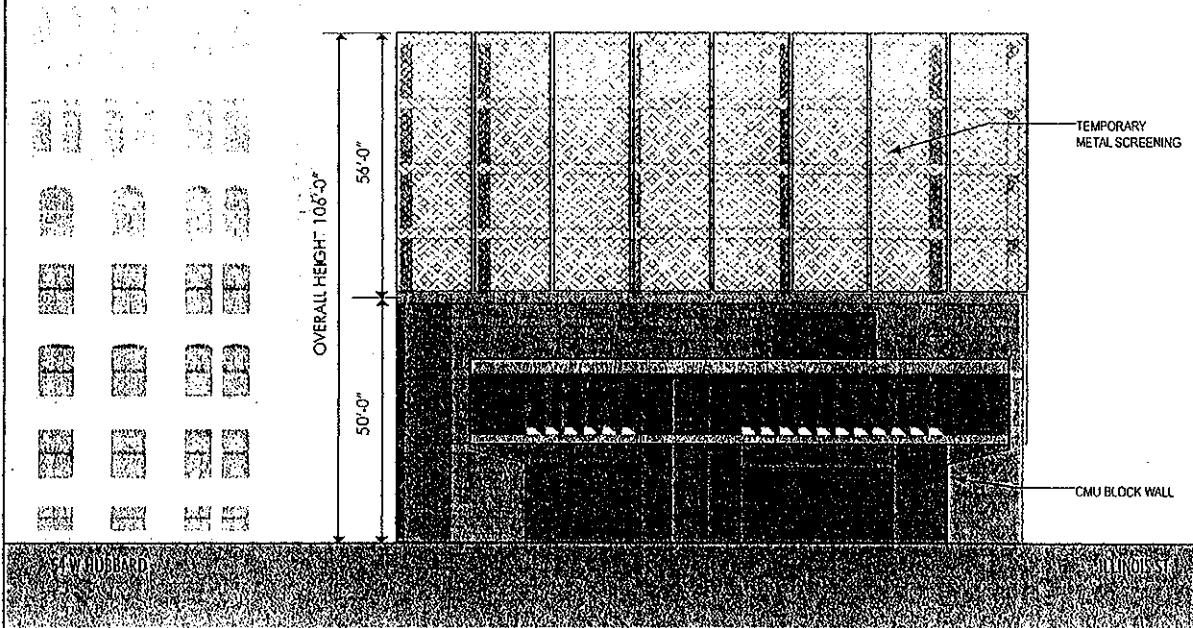
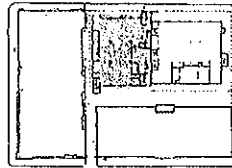

PHASE I FIREHOUSE EAST ELEVATION SCALE 1"=30'-0"

PD-011

Goettsch Partners - Architects
 224 S Michigan Ave Floor 17
 Chicago IL 60604

DLR Group - Architects
 333 W Wacker Drive Suite 850
 Chicago IL 60606

Applicant: EC 42 Developer LLC
 Address: 45-75 W Illinois St, 430-450 N Dearborn St,
 46-76 W Hubbard St, 431-451 N Clark St.

444 N Dearborn

E ELEVATION - FIREHOUSE
 INTRODUCED: SEPTEMBER 20, 2018
 CPC DATE: OCTOBER 16, 2018

Final for Publication

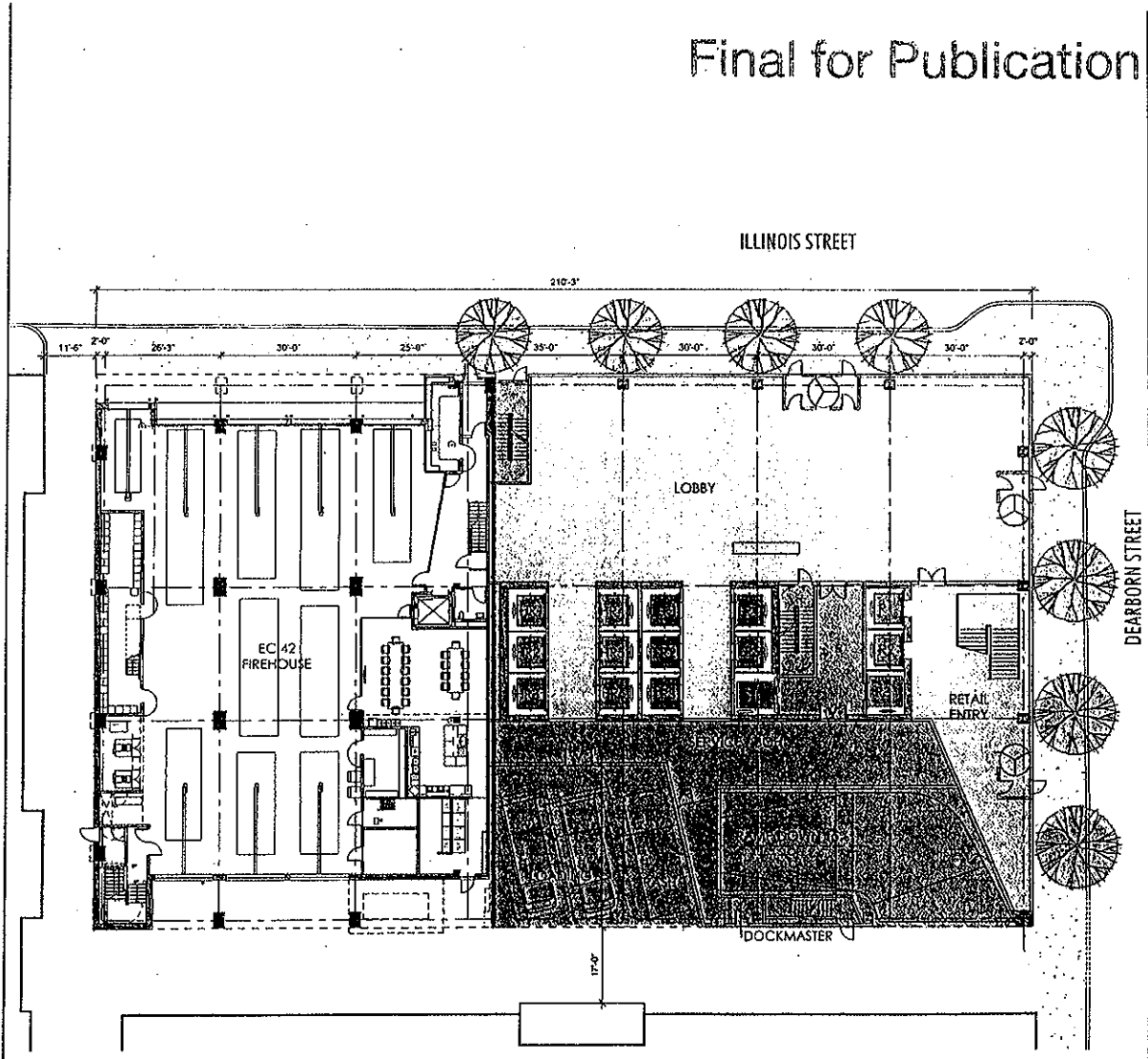

PD-012
SCALE 1/32" = 1'-0"

Goettsch Partners - Architects
224 S Michigan Ave. Floor 17
Chicago IL 60604

DLR Group - Architects
333 W Wacker Drive Suite 050
Chicago IL 60606

Applicant: EC 42 Developer LLC
Address: 45-75 W Illinois St., 430-450 N Dearborn St.
46-76 W Hubbard St., 431-451 N Clark St.

444 N Dearborn

SITEPLAN - OFFICE BLDG
INTRODUCED: SEPTEMBER 20 2018
CPC DATE: OCTOBER 18, 2018

Final for Publication

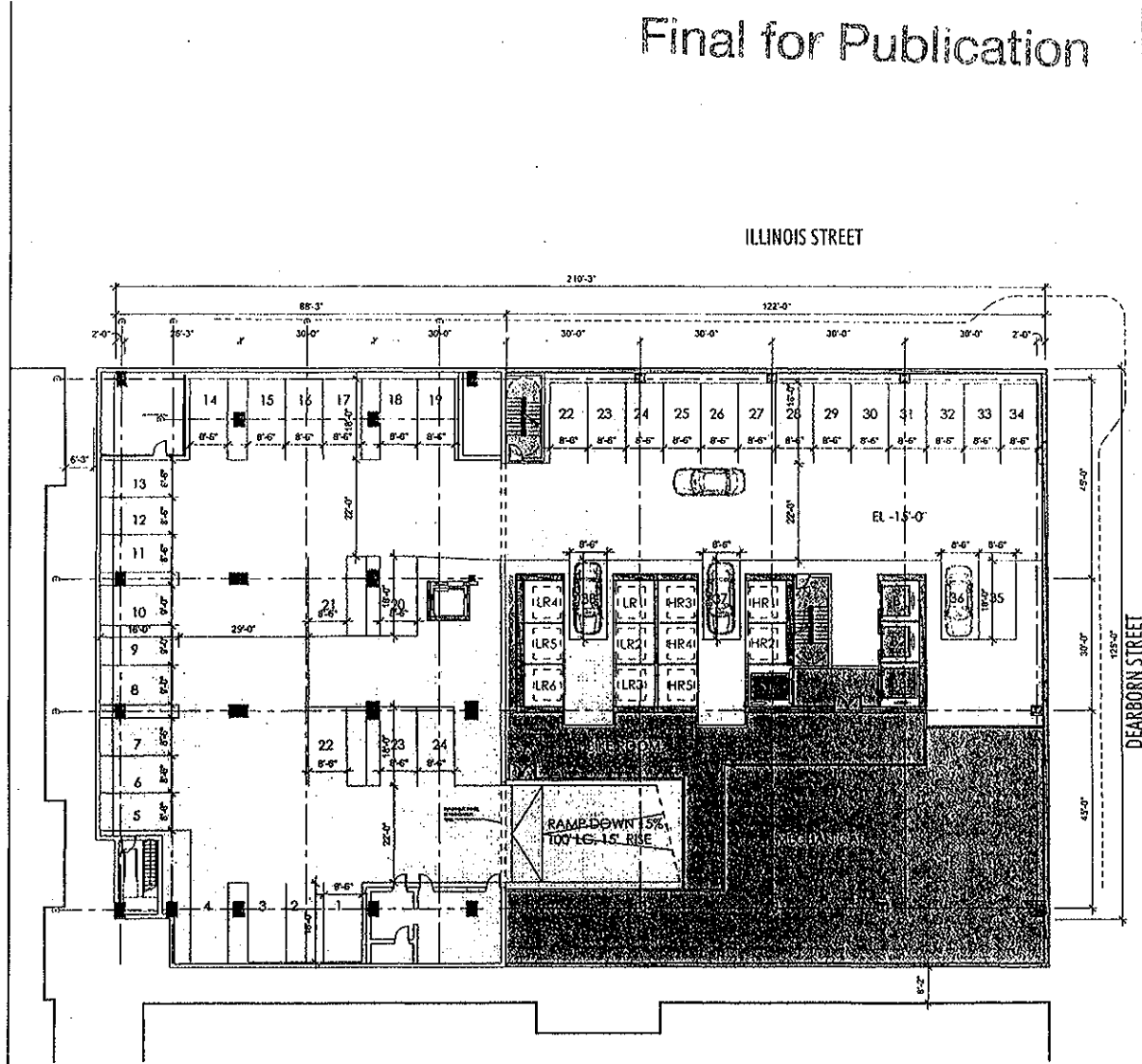

PD-015
SCALE 1/32" = 1'-0"

Goetsch Partners - Architects
224 S Michigan Ave. Floor 17
Chicago IL 60604

DLR Group - Architects
333 W Wacker Drive Suite 850
Chicago IL 60606

Applicant: EC 42 Developer LLC
Address: 45-75 W Illinois St., 430-450 N Dearborn St.,
46-76 W Hubbard St., 431-451 N Clark St.

444 N Dearborn

LOWER LEVEL PLAN
OFFICE BLOG
INTRODUCED SEPTEMBER 20, 2018
CPC DATE, OCTOBER 16, 2018

Final for Publication

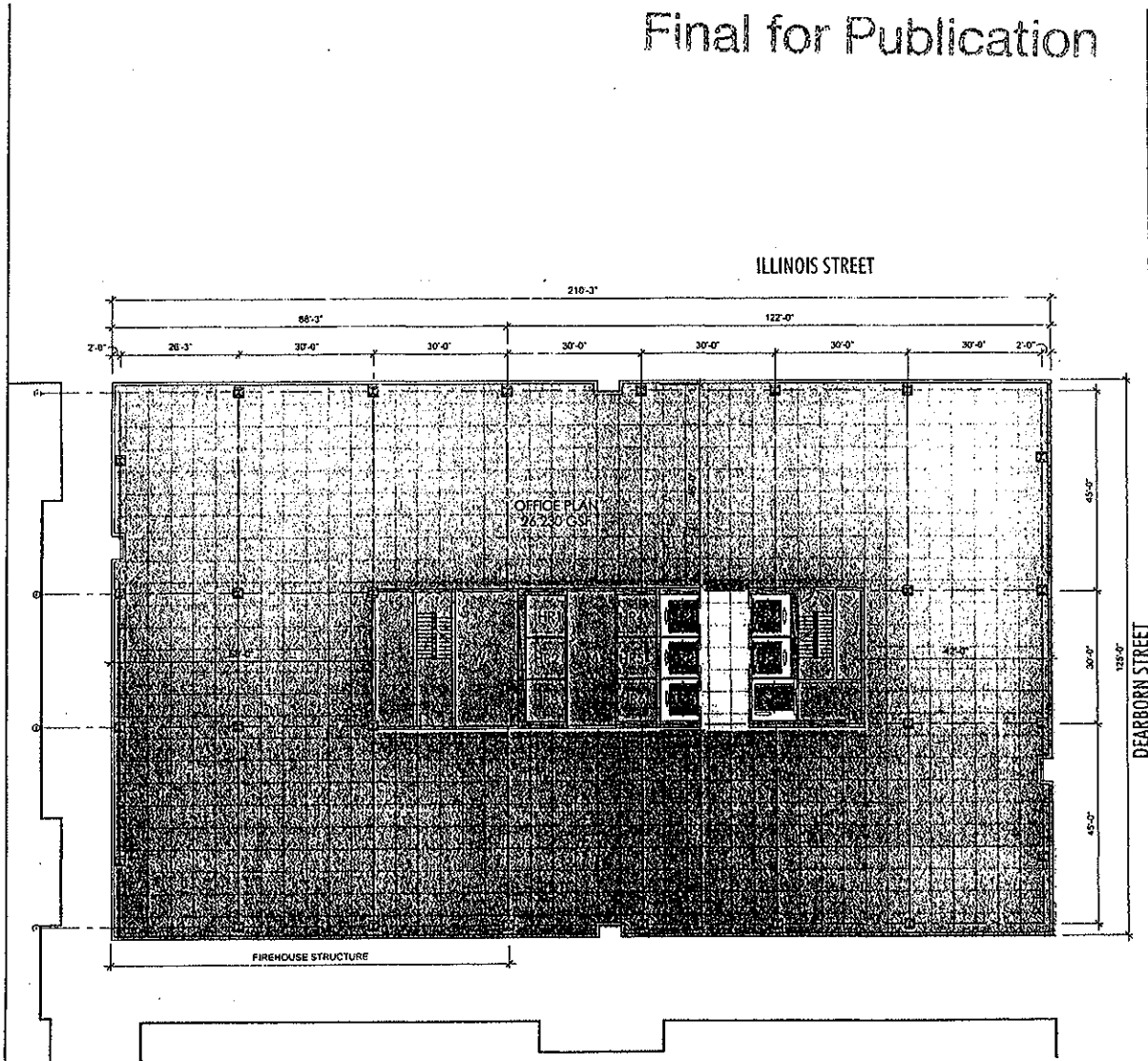

PD-016
SCALE 1/32" = 1'-0"

Goettsch Partners - Architects
224 S Michigan Ave. Floor 17
Chicago IL 60604

OLR Group - Architects
333 W Wacker Drive Suite 850
Chicago IL 60606

Applicant: EC 42 Developer LLC
Address: 45-76 W Illinois St., 430-450 N Dearborn St.,
46-76 W Hubbard St., 431-451 N Clark St.

444 N Dearborn

TYPICAL PLAN
OFFICE BLDG
INTRODUCED: SEPTEMBER 20 2018
CPC DATE: OCTOBER 16, 2018

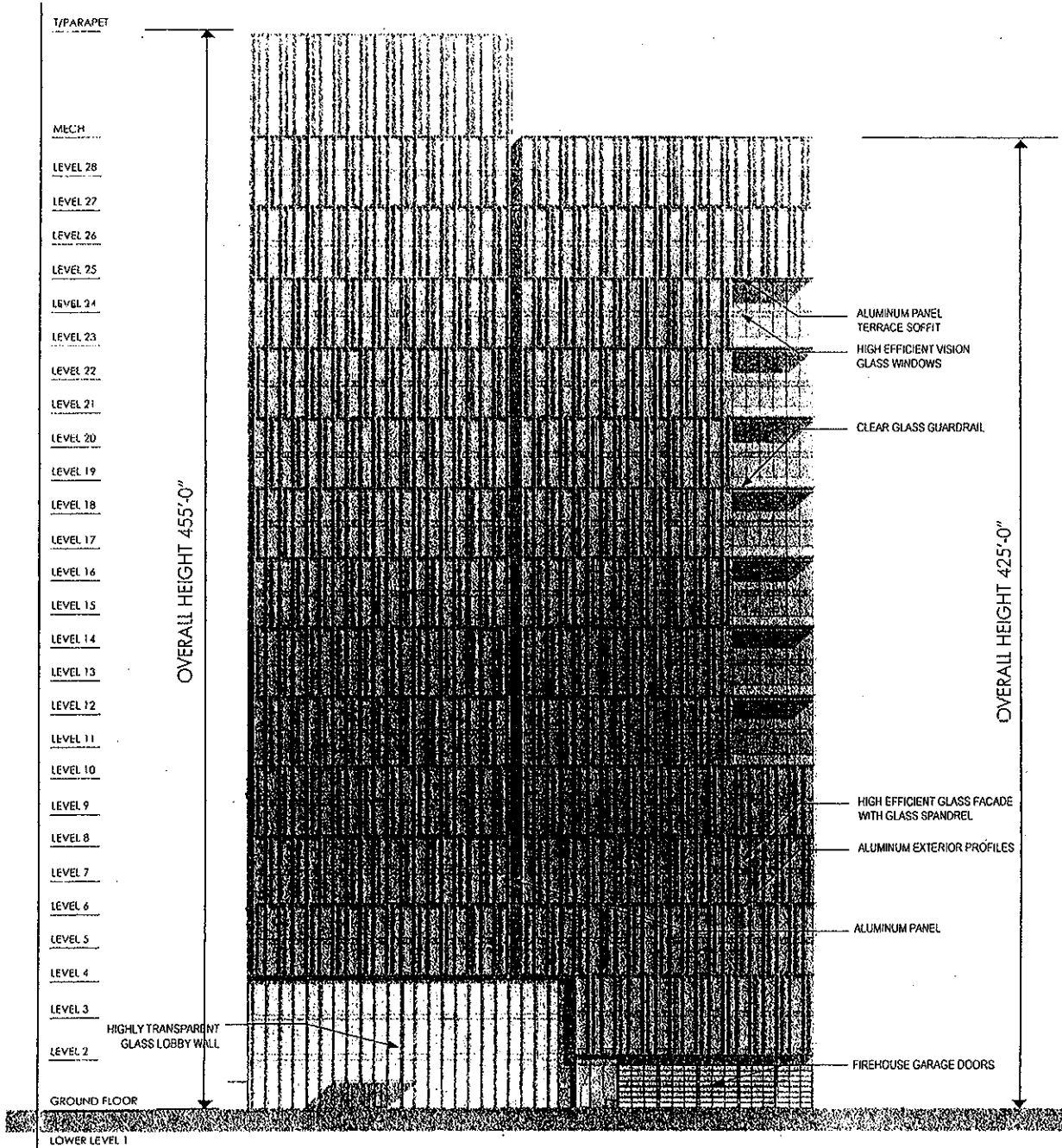

PHASE 2 NORTH ELEVATION SCALE 1" = 50'-0"

PD-017

Goettsch Partners - Architects
 224 S Michigan Ave. Floor 17
 Chicago IL 60604

DLR Group - Architects
 333 W Wacker Drive Suite 850
 Chicago IL 60606

Applicant: EC 42 Developer LLC
 Address: 45-76 W Illinois St., 430-450 N Dearborn St.,
 46-76 W Hubbard St., 431-451 N Clark St.

444 N Dearborn

N ELEVATION - OFFICE BLDG
 INTRODUCED: SEPTEMBER 20, 2018
 CPC DATE: OCTOBER 16, 2018

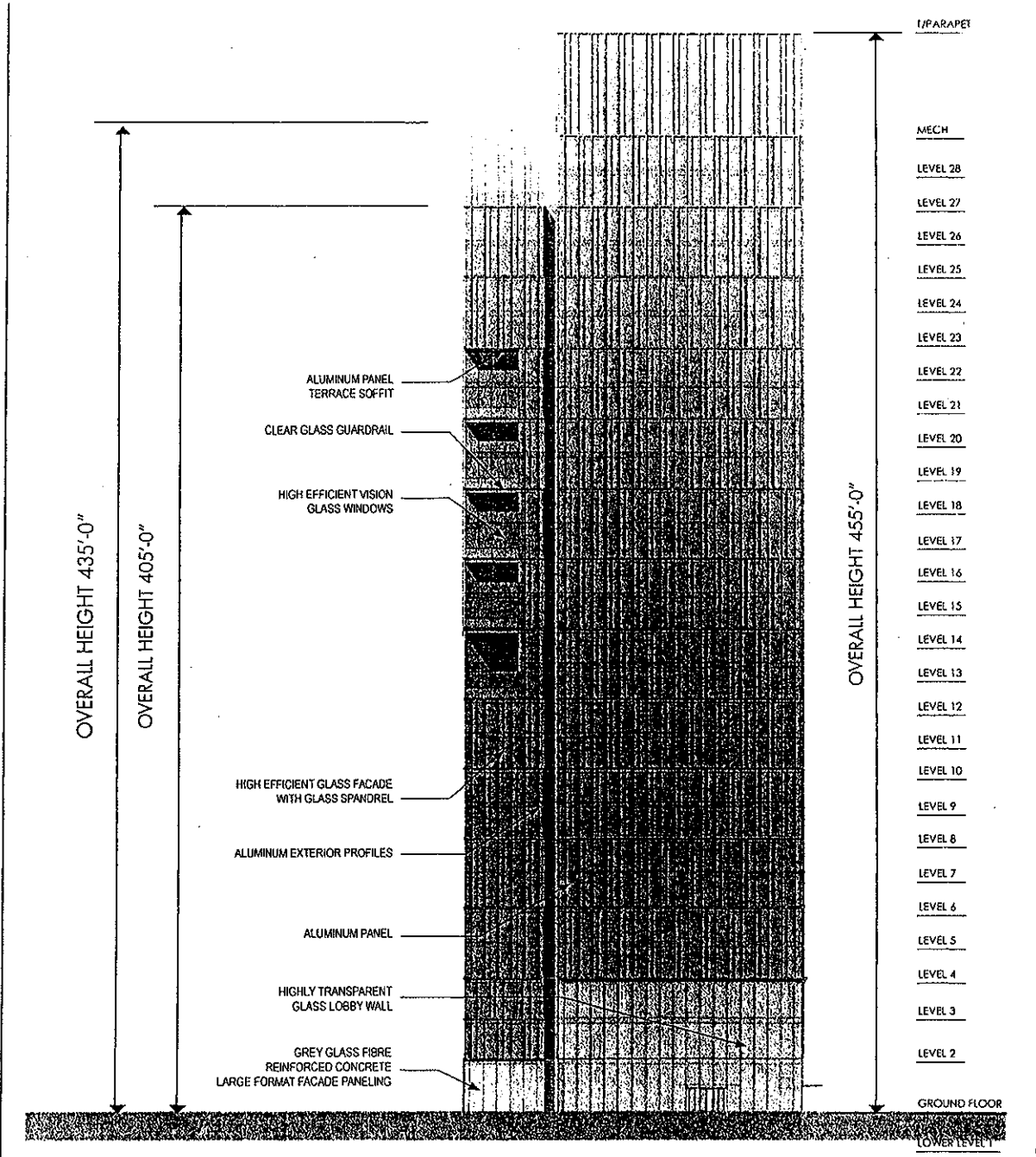

PHASE 2 EAST ELEVATION SCALE 1" = 50'-0"

PD-018

Goettsch Partners - Architects
 274 S Michigan Ave. Floor 17
 Chicago IL 60604

DLR Group - Architects
 333 W Wacker Drive Suite 850
 Chicago IL 60606

Applicant: EC 42 Developer LLC
 Address: 45-75 W Illinois St., 430-450 N Dearborn St.,
 46-76 W Hubbard St., 431-451 N Clark St.

444 N Dearborn

E ELEVATION - OFFICE BLDG
 INTRODUCED: SEPTEMBER 20 2018
 CPC DATE: OCTOBER 18, 2018

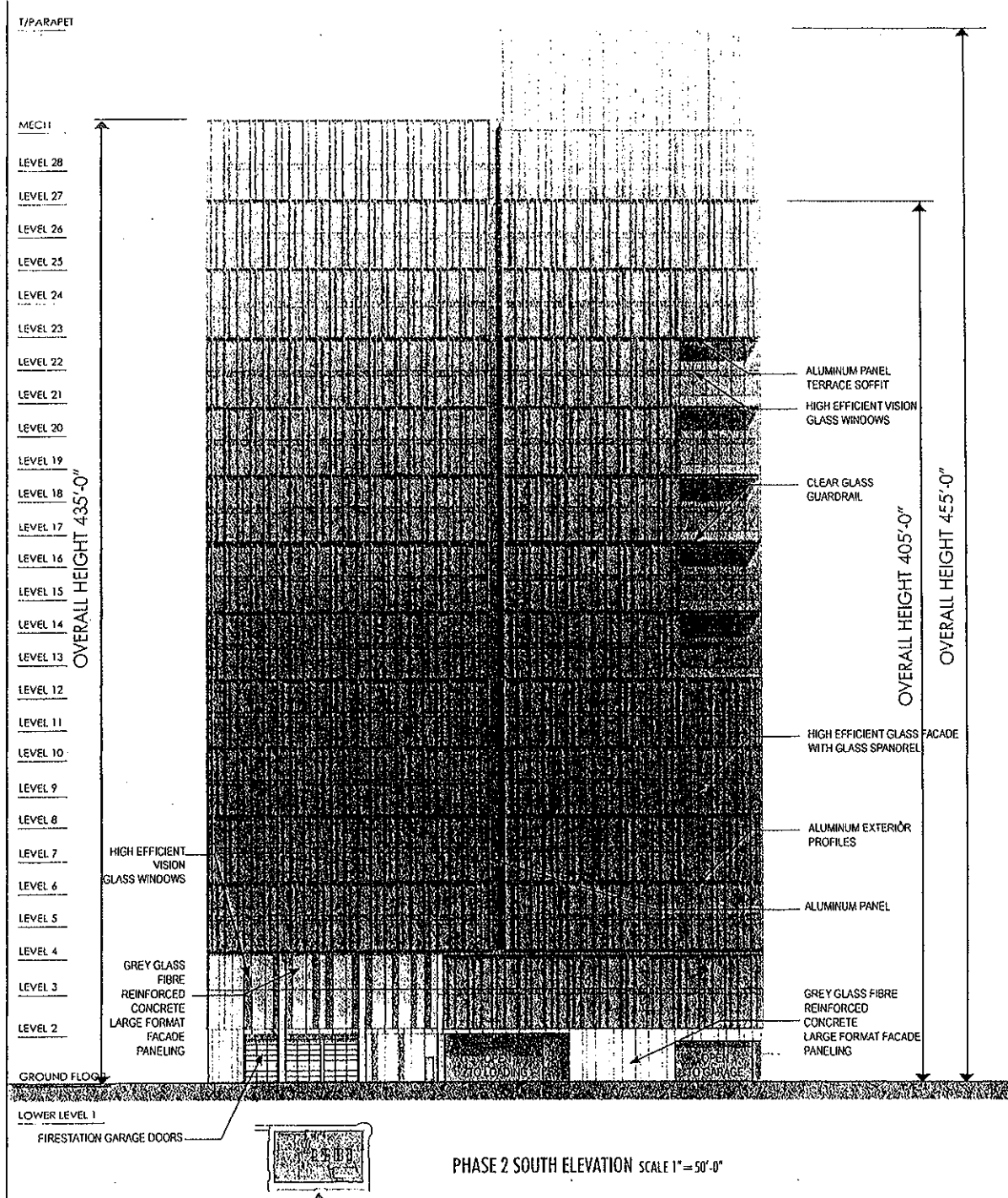

PD-019

<p>Goettsch Partners - Architects 224 S Michigan Ave, Floor 17 Chicago IL 60604</p>	<p>DLR Group - Architects 333 W Wacker Drive Suite 850 Chicago IL 60606</p>	<p>Applicant: EC 42 Developer LLC Address: 45-75 W Illinois St., 430-450 N Dearborn St., 46-76 W Hubbard St., 431-451 N Clark St.</p>	<p>444 N Dearborn</p>	<p>S ELEVATION - OFFICE BLDG INTRODUCED: SEPTEMBER 25, 2016 CPC DATE: OCTOBER 18, 2018</p>
---	---	---	-----------------------	--

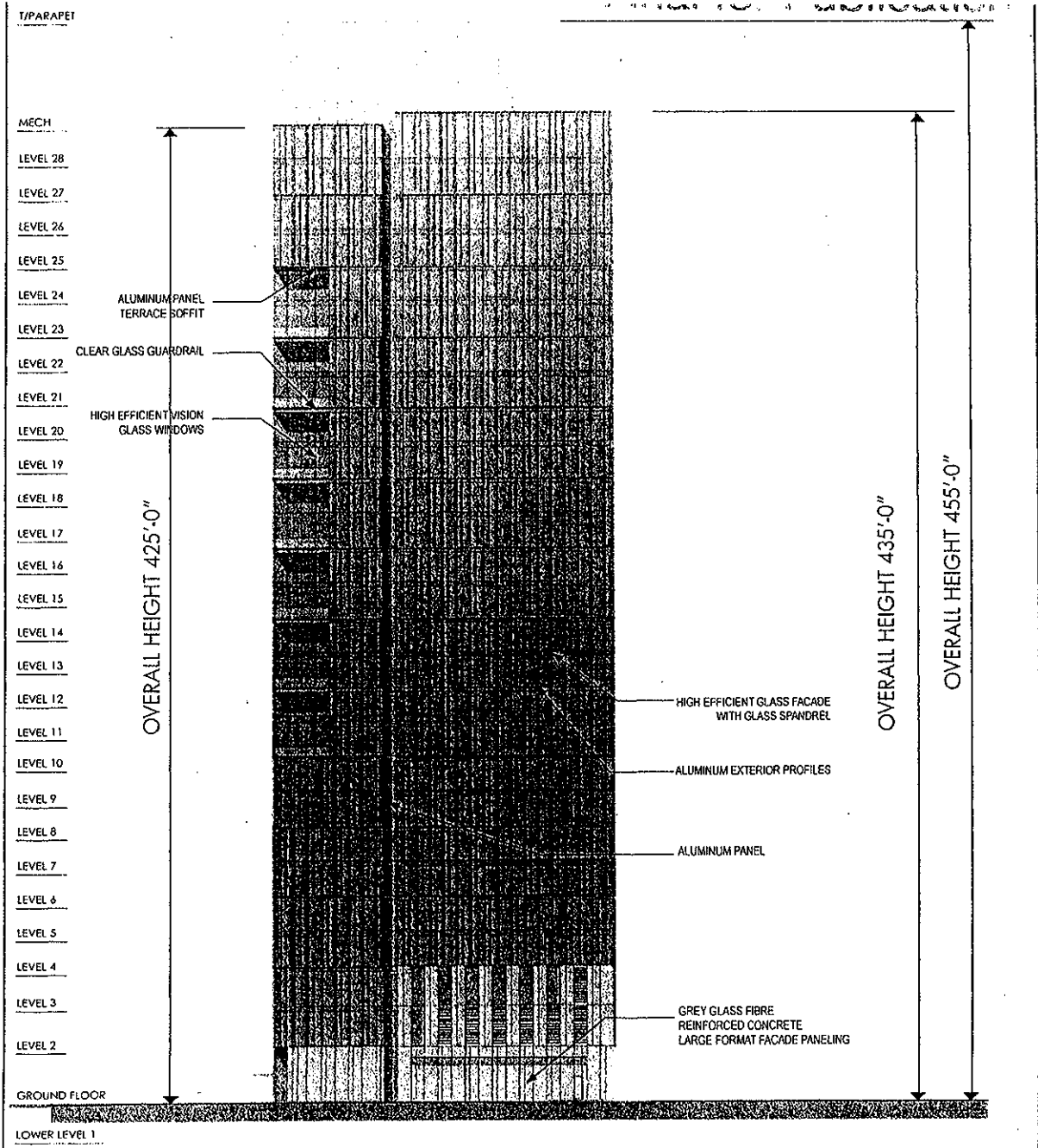

PHASE 2 WEST ELEVATION SCALE 1"=50'-0"



PD-020

Goeltch Partners - Architects
 224 S Michigan Ave Floor 17
 Chicago IL 60604

DLR Group - Architects
 333 W Wacker Drive Suite 850
 Chicago IL 60606

Applicant: EC 42 Developer LLC
 Address: 46-75 W Illinois St., 430-450 N Dearborn St.,
 46-76 W Hubbard St., 431-451 N Clark St.

444 N Dearborn

WELEVATION - OFFICE BLDG
 INTRODUCED: SEPTEMBER 20, 2018
 CPC DATE: OCTOBER 16, 2018

Final for Publication

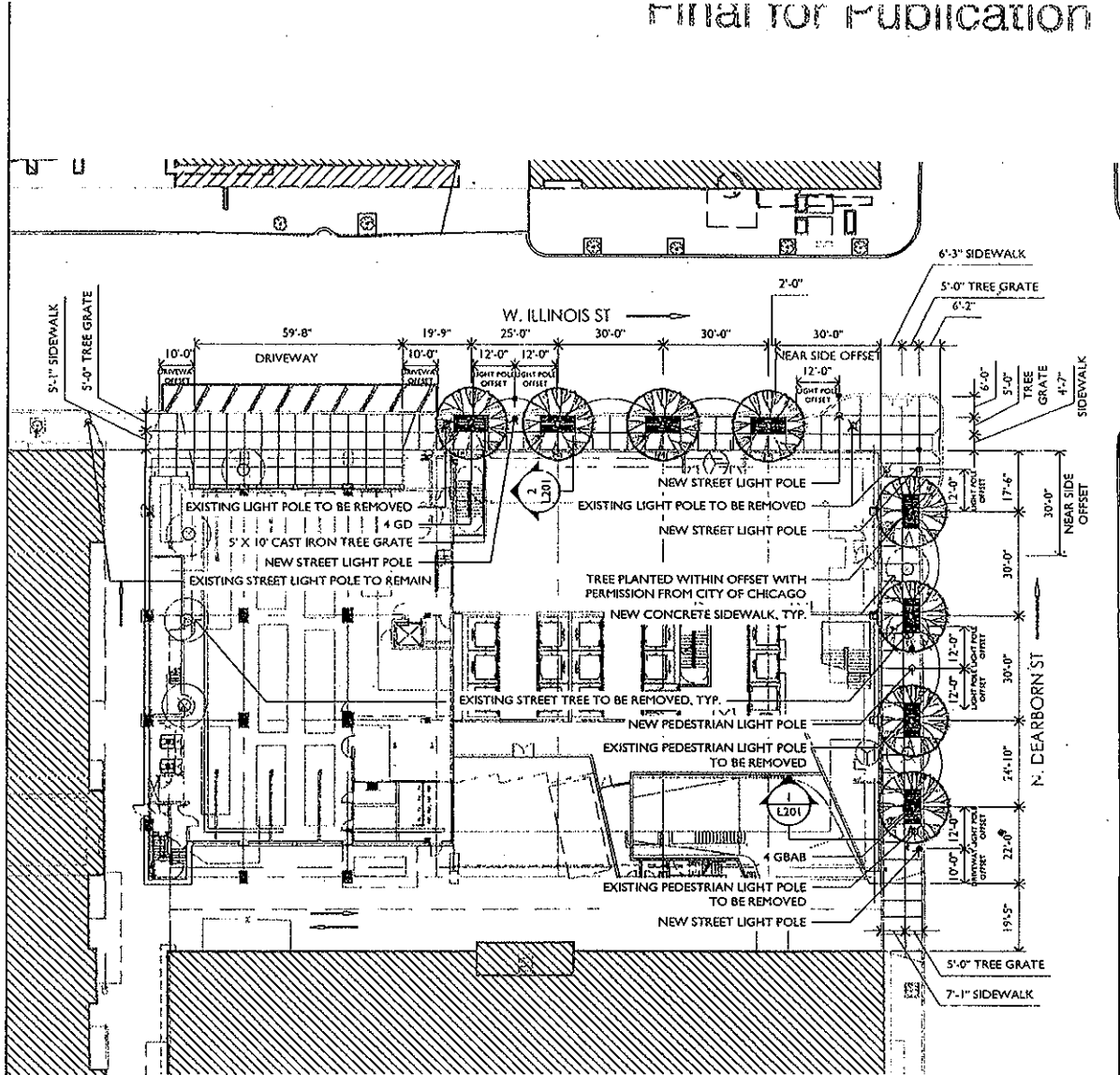

PD-021
SCALE 1"=40'-0"

Goettsch Partners - Architects
224 S Michigan Ave, Floor 17
Chicago IL 60604

DLR Group - Architects
333 W Wacker Drive Suite 850
Chicago IL 60605

Applicant: EC 42 Developer LLC
Address: 45-75 W Illinois St, 430-450 N Dearborn St,
46-76 W Hubbard St, 431-451 N Clark St

444 N Dearborn

LANDSCAPE - OFFICE BLDG
INTRODUCED: SEPTEMBER 20, 2018
CPL DATE: OCTOBER 16, 2018

Final for Publication

PLANTING PALETTE

	CODE	BOTANICAL NAME	COMMON NAME	QTY	CAL	HT	SPRD	ROOT	REMARKS
TREES	GBAG	GINKGO BILOBA 'AUTUMN GOLD'	AUTUMN GOLD GINKGO	4	4"	-	-	B&B	SINGLE STRAIGHT TRUNK, SPECIMEN QUALITY
	GD	GYMNOCLADUS DIOICUS	KENTUCKY COFFEE TREE	4	4"	-	-	B&B	SINGLE STRAIGHT TRUNK, SPECIMEN QUALITY

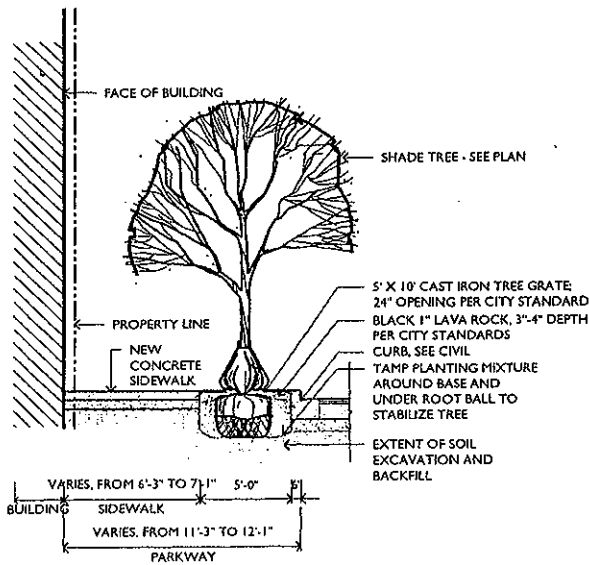

1 TYPICAL SECTION AT NORTH DEARBORN STREET
SCALE: 1/8" = 1'-0"

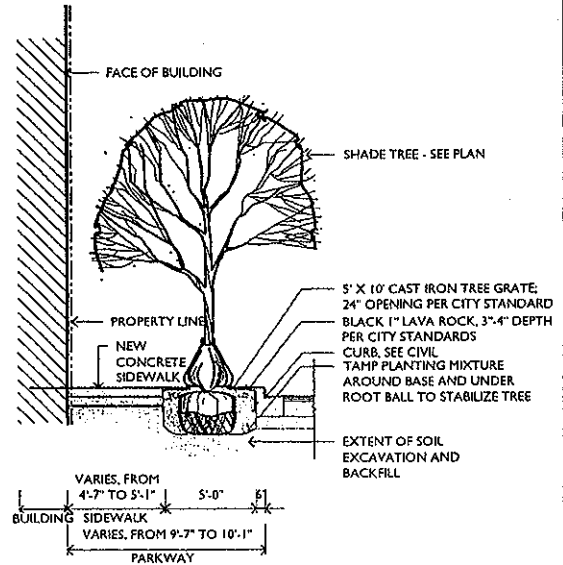

2 TYPICAL SECTION AT WEST ILLINOIS STREET
SCALE: 1/8" = 1'-0"

PD-022

Goettsch Partners - Architects
224 S-Michigan Ave. Floor 17
Chicago IL 60604

DLR Group - Architects
333 W Wacker Drive Suite 850
Chicago IL 60606

Applicant: EC 42 Developer LLC
Address: 45-75 W Illinois St, 430-450 N Dearborn St.
46-76 W Hubbard St, 431-451 N Clark St.

444 N Dearborn

LANDSCAPE - OFFICE BLDG
INTRODUCED: SEPTEMBER 20, 2018
CPC DATE: OCTOBER 18, 2018

Final for Publication

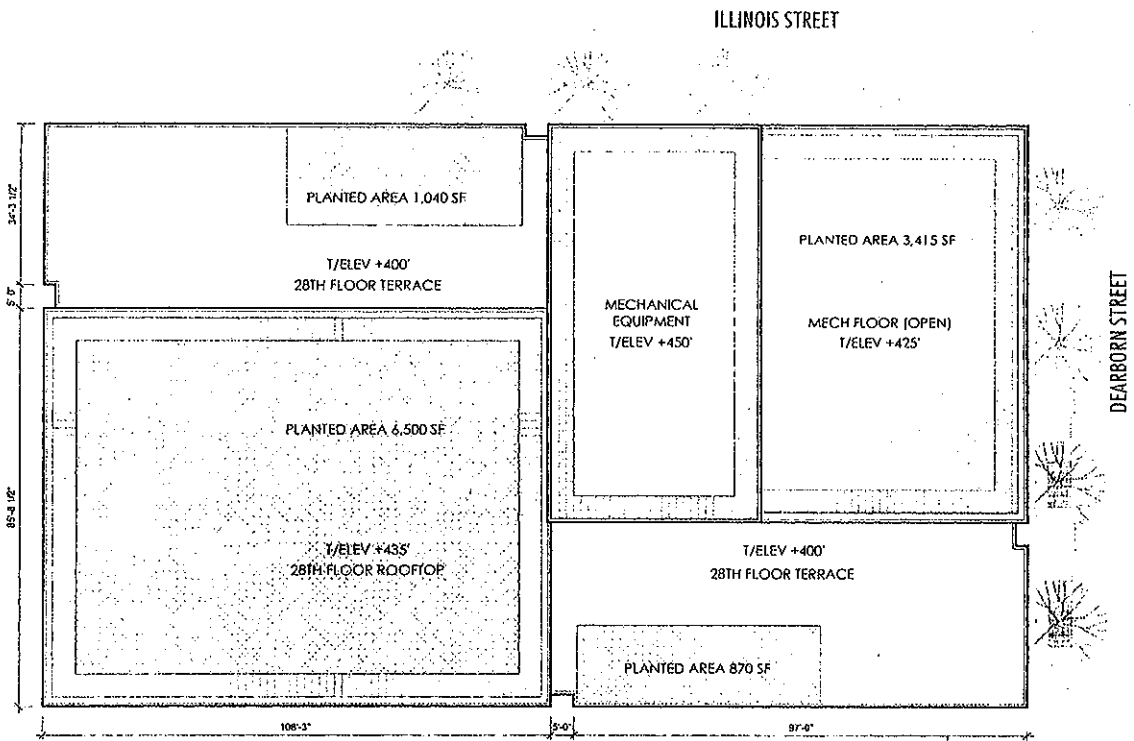

PD-023
SCALE 1/32" = 1'-0"

Goettsch Partners - Architects
224 S Michigan Ave, Floor 17
Chicago IL 60604

DLR Group - Architects
333 W Wacker Drive Suite 850
Chicago IL 60606

Applicant: EC 42 Developer LLC
Address: 45-75 W Illinois St 430-450 N Dearborn St
46-76 W Hubbard St., 431-451 N Clark St.

444 N Dearborn

ROOFPLAN - OFFICE BLDG
INTRODUCED: SEPTEMBER 28, 2018
CPC DATE: OCTOBER 16, 2018

Final for Publication

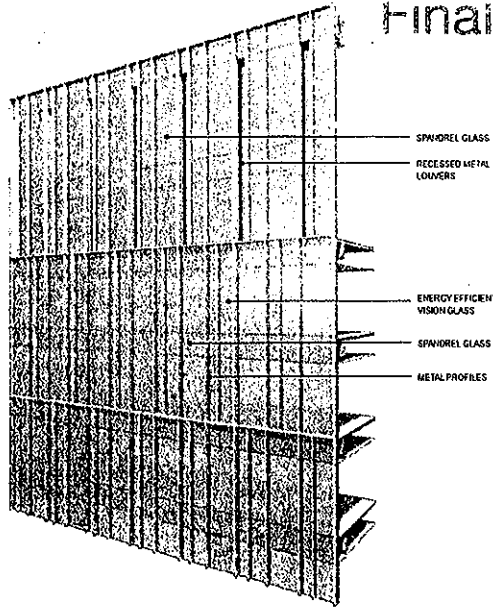
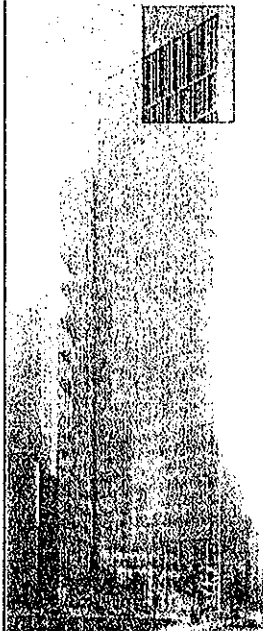

- SPANDREL GLASS
- RECESSED METAL LOUVERS
- ENERGY EFFICIENT VISION GLASS
- SPANDREL GLASS
- METAL PROFILES

FACADE INFO AT PENTHOUSE

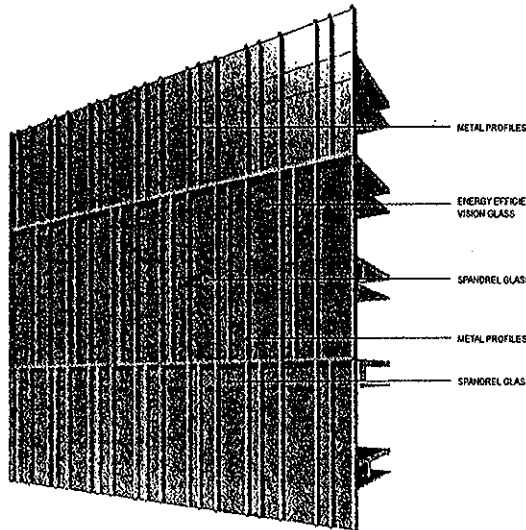
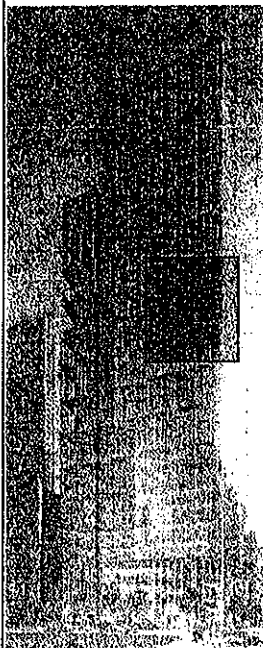

- METAL PROFILES
- ENERGY EFFICIENT VISION GLASS
- SPANDREL GLASS
- METAL PROFILES
- SPANDREL GLASS

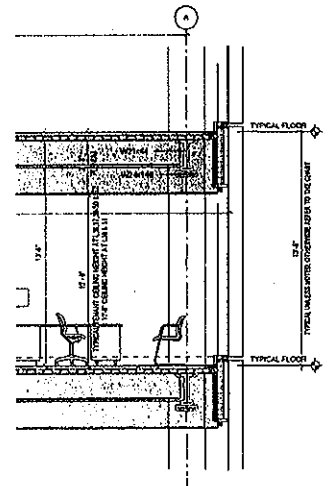

TYPICAL FACADE INFO / FLOOR TO FLOOR SECTIONS

PD-030
NOT TO SCALE

Goettsch Partners - Architects
224 S Michigan Ave. Floor 17
Chicago IL 60604

DLR Group - Architects
333 W Wacker Drive Suite 850
Chicago IL 60605

Applicant: EC 42 Developer LLC
Address: 45-75 W Illinois St. 430-450 N Dearborn St.
46-76 W Hubbard St., 431-451 N Clark St.

444 N Dearborn

TYPICAL FACADE SYSTEMS
INTRODUCED: SEPTEMBER 20, 2018
CPC DATE: OCTOBER 10, 2018

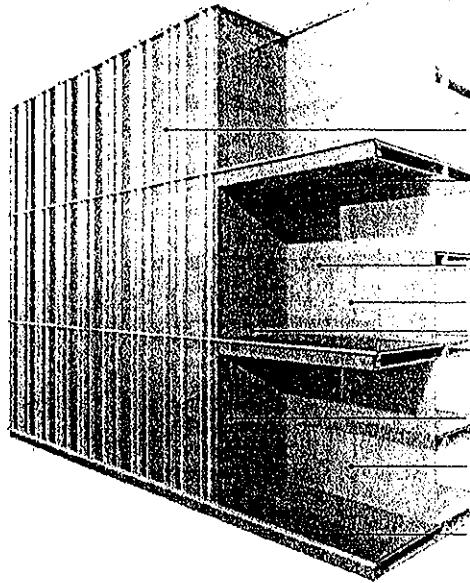
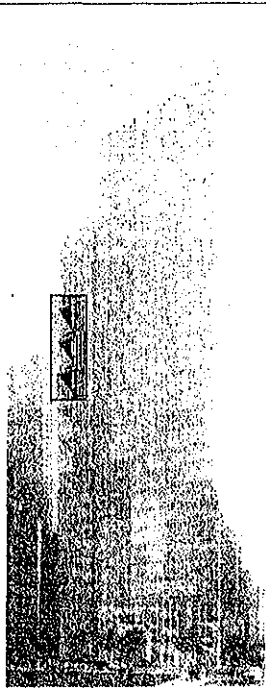

- METAL PROFILES
- EXTERIOR WEATHER-PROOF WOOD COMPOSITE PANEL CEILING ALTERNATE SILVER METAL POW COATING
- SPANDREL GLASS
- ENERGY EFFICIENT VISION GLASS
- GLASS GUARDRAIL
- SPANDREL GLASS
- ENERGY EFFICIENT VISION GLASS
- EXTERIOR PORCELAIN TILE DECKING

FACADE INFO AT TERRACES

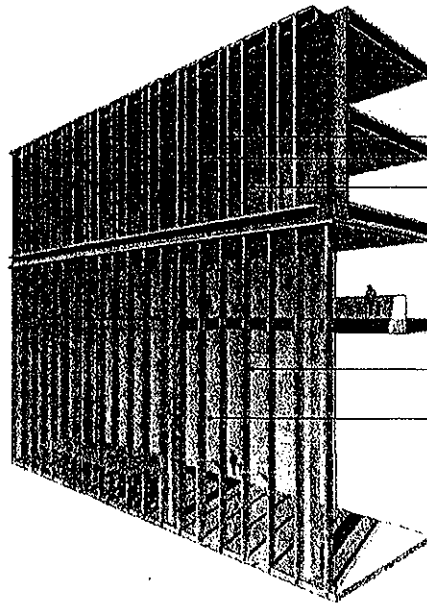
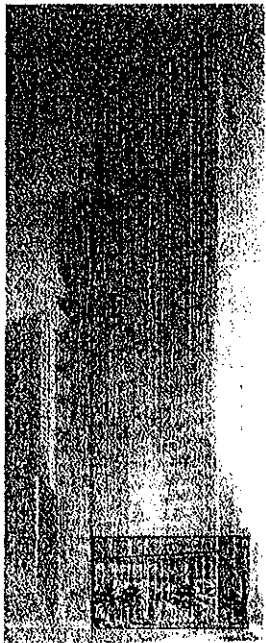

- SPANDREL GLASS
- METAL PROFILES
- ENERGY EFFICIENT VISION GLASS
- METAL RAILINGS
- HIGHLY TRANSPARENT LOBBY GLASS

FACADE INFO AT BASE/LOBBY

PD-031
NOT TO SCALE

Goettsch Partners - Architects
224 S Michigan Ave. Floor 17
Chicago IL 60604

DLR Group - Architects
333 W Wacker Drive Suite 850
Chicago IL 60606

Applicant: EC 42 Developer LLC
Address: 45-75 W Illinois St., 430-450 N Dearborn St.,
46-76 W Hubbard St., 431-451 N Clark St.

444 N Dearborn

TYPICAL FACADE SYSTEMS
INTRODUCED: SEPTEMBER 20, 2018
CPC DATE: OCTOBER 18, 2018