

PD 1240

Table of Contents

05/28/2014 PD Adoption **3**
 Ordinance 3
 Statements 3
 Bulk Table 6
 Exhibits 7

17953

5/28/2014

REPORTS OF COMMITTEES

82399

**COMMITTEE ON ZONING, LANDMARKS
AND BUILDING STANDARDS.**

IPD1240

AMENDMENT OF TITLE 17 OF MUNICIPAL CODE BY RECLASSIFICATION OF
AREA SHOWN ON MAP NO. 17-M.

(As Amended)

(Application No. 17953)

(Common Address: 6961 -- 6963 N. Moselle Ave., 6934 -- 6958 N. Hiawatha Ave.,
6871 -- 6895 N. Leoti Ave. And 6852 -- 6892 N. Mendota Ave.)

[SO2014-1433]

The Committee on Zoning, Landmarks and Building Standards submitted the following report:

CHICAGO, May 28, 2014.

To the President and Members of the City Council:

Presenting a report for your Committee on Zoning, Landmarks and Building Standards
which held a meeting on May 22, 2014, the following item was passed by a majority of the
members present:

Page 1 contains one zoning map amendment.

I hereby move for passage of the proposed substitute ordinance transmitted herewith.

Respectfully submitted,

(Signed) DANIEL S. SOLIS,
Chairman.

On motion of Alderman Solis, the said substitute ordinance transmitted with the foregoing
committee report was *Passed* by yeas and nays as follows:

Yeas -- Aldermen Moreno, Fioretti, Dowell, Sawyer, Holmes, Harris, Beale, Pope, Balcer,
Cárdenas, Quinn, Burke, Foulkes, Thompson, Thomas, Lane, O'Shea, Cochran, Brookins,
Muñoz, Zalewski, Chandler, Solis, Maldonado, Burnett, Ervin, Graham, Reboyras, Suarez,
Waguespack, Mell, Austin, Colón, Sposato, Mitts, Cullerton, Laurino, P. O'Connor,
M. O'Connor, Reilly, Smith, Tunney, Arena, Cappleman, Pawar, Osterman, Moore -- 47.

Nays -- None.

Alderman Pope moved to reconsider the foregoing vote. The motion was lost.

The following is said ordinance as passed:

Be It Ordained by the City Council of the City of Chicago:

SECTION 1. Title 17 of the Municipal Code of Chicago, the Chicago Zoning Ordinance, be amended by changing all the RS1 Residential Single-Unit (Detached House) District symbols and indications as shown on Map Number 17-M in the area bounded by:

beginning at the centerline line of North Moselle Avenue or the line thereof if extended where no street exists; North Hiawatha Avenue; North Mendota Avenue; and (unimproved) North Leoti Avenue (ToB),

to those of the designation of Institutional Planned Development Number 1240, which is hereby established in the area described above subject to such use and bulk regulations as are set forth in the Plan of Development herewith attached and made a part thereof and to no others.

SECTION 2. This ordinance shall be in force and effect from and after its passage and due publication.

Plan of Development Statements referred to in this ordinance read as follows:

Institutional Planned Development Statements.

1. The area delineated herein as Planned Development Number 1240 ("Planned Development") consists of approximately 195,224 square feet net square feet of property which is depicted on the attached Planned Development Boundary and Property Line Map ("Property") and is owned or controlled by the applicant, Public Building Commission, in Trust for Use of Schools.
2. The requirements, obligations and conditions contained within this Planned Development shall be binding upon the applicant, its successors and assigns and, if different than the applicant, the legal titleholders and any ground lessors. All rights granted hereunder to the applicant shall inure to the benefit of the applicant's successors and assigns and, if different than the applicant, the legal titleholder and any ground lessors. Furthermore, pursuant to the requirements of Section 17-8-0400 of the Chicago Zoning Ordinance, the Property, at the time of application for amendments, modifications or changes (administrative, legislative or otherwise) to this Planned Development are made, shall be under single ownership or designated control. Single designated control is defined in Section 17-8-0400 of the Zoning Ordinance.

3. All applicable official reviews, approvals or permits are required to be obtained by the applicant or its successors, assignees or grantees. Any dedication or vacation of streets or alleys or grants of easements or any adjustment of the right-of-way shall require a separate submittal to the Department of Transportation on behalf of the applicant or its successors, assign or grantees.

Any requests for grants of privilege, or any items encroaching on the public way, shall be in compliance with the plans.

Ingress or egress shall be pursuant to the plans and may be subject to the review and approval of the Department of Planning and Development. Closure of all or any public street or alley during demolition or construction shall be subject to the review and approval of the Department of Transportation.

All work proposed in the public way must be designed and constructed in accordance with the Department of Transportation Construction Standards for Work in the Public Way and in compliance with the Municipal Code of the City of Chicago. Prior to the issuance of any Part II Approval, the submitted plans must be approved by the Department of Transportation.

4. This plan of development consists of 15 statements; a Bulk Regulations Table; an Existing Zoning Map; an Existing Land-Use Map; a Planned Development Boundary and Property Line Map; Site Plan; Landscape Plan; a Sustainability Plan; Building Elevations (North, South, East and West) dated May 15, 2014 submitted herein. In any instance where a provision of this Planned Development conflicts with the Chicago Building Code, the Building Code shall control. This Planned Development conforms to the intent and purpose of the Zoning Ordinance, and all requirements thereto, and satisfies the established criteria for approval as a planned development. In case of a conflict between the terms of this Planned Development ordinance and the Zoning Ordinance, this Planned Development ordinance shall control.
5. The following uses are allowed in the area delineated herein as an Institutional Planned Development: schools, park and recreational uses, parking, and all other related accessory uses.
6. On-premises signs and temporary signs, such as construction and marketing signs, shall be permitted within the Planned Development, subject to the review and approval of the Department of Planning and Development. Off-premises signs are prohibited within the boundary of the Planned Development.
7. For purposes of height measurement, the definitions in the Zoning Ordinance shall apply. The height of any building shall also be subject to height limitations, if any, established by the Federal Aviation Administration.
8. The maximum permitted Floor Area Ratio ("FAR") for the site shall be in accordance with the attached Bulk Regulations Table. For the purposes of FAR calculations and

measurements, the definitions in the Zoning Ordinance shall apply. The permitted FAR identified in the Bulk Regulations Table has been determined using a net site area of 195,224 square feet.

9. Upon review and determination, "Part II Review", pursuant to Section 17-13-0610 of the Zoning Ordinance, a Part II Review fee shall be assessed by the Department of Housing and Economic Development. The fee, as determined by staff at the time, is final and binding on the applicant and must be paid to the Department of Revenue prior to the issuance of any Part II Approval.
10. The Site and Landscape Plans shall be in substantial conformance with the Landscape Ordinance and any other corresponding regulations and guidelines. Final landscape plan review and approval will be by the Department of Planning and Development. Any interim reviews associated with site plan review or Part II Reviews, are conditional until final Part II Approval.
11. The applicant shall comply with Rules and Regulations for the Maintenance of Stockpiles promulgated by the Commissioners of the Departments of Streets and Sanitation, Environment and Buildings, under Section 13-32-125 of the Municipal Code, or any other provision of that Code.
12. The terms and conditions of development under this Planned Development ordinance may be modified administratively, pursuant to section 17-13-0611-A of the Zoning Ordinance by the Zoning Administrator upon the application for such a modification by the applicant, its successors and assigns and, if different than the applicant, the legal titleholders and any ground lessors.
13. The applicant acknowledges that it is in the public interest to design, construct and maintain the project in a manner which promotes, enables and maximizes universal access throughout the Property. Plans for all buildings and improvements on the Property shall be reviewed and approved by the Mayor's Office for People with Disabilities to ensure compliance with all applicable laws and regulations related to access for persons with disabilities and to promote the highest standard of accessibility.
14. The applicant acknowledges that it is in the public interest to design, construct, renovate and maintain all buildings in a manner that provides healthier indoor environments, reduces operating costs and conserves energy and natural resources. At the time of a hearing before the Chicago Plan Commission, all developments must be in substantial compliance with the current City of Chicago Sustainable Development Policy set forth by the Housing and Economic Development. Aspects of the proposed Planned Development that bring it into compliance with the Sustainable Development Policy include the following: the project will provide permeable pavers to a portion of the reconstructed parking lot and in addition the project will have two bio-filtration areas added to the west of the Property adjacent to the baseball fields.

15. This Planned Development shall be governed by Section 17-13-0612 of the Zoning Ordinance. Should this Planned Development ordinance lapse, the Commissioner of the Department of Planning and Development shall initiate a zoning map amendment to rezone the Property to RS1.

[Existing Zoning Map; Land Use Map; Planned Development Boundary and Property Line Map; Dimensioned Site Plan; Overall Landscape Plan; Sustainability Plan; and North, South, East and West Building Elevations referred to in these Plan of Development Statements printed on pages 82404 through 82411 of this *Journal*.]

Bulk Regulations and Data Table referred to in these Plan of Development Statements reads as follows:

Institutional Planned Development.

Bulk Regulation And Data Table.

Gross Site Area:	246,704.64 square feet
Net Site Area:	195,224.22 square feet
Public Right-of-Way Area:	51,480.42 square feet
Maximum Floor Area Ratio:	0.50
Minimum Number of Off-Street Loading Berths:	1 at 10 feet x 25 feet
Minimum Number of Off-Street Parking Spaces:	38
Minimum Number of Bicycle Parking Spaces:	4
Maximum Building Height:	44 feet
Minimum Required Setback:	Per Site Plan

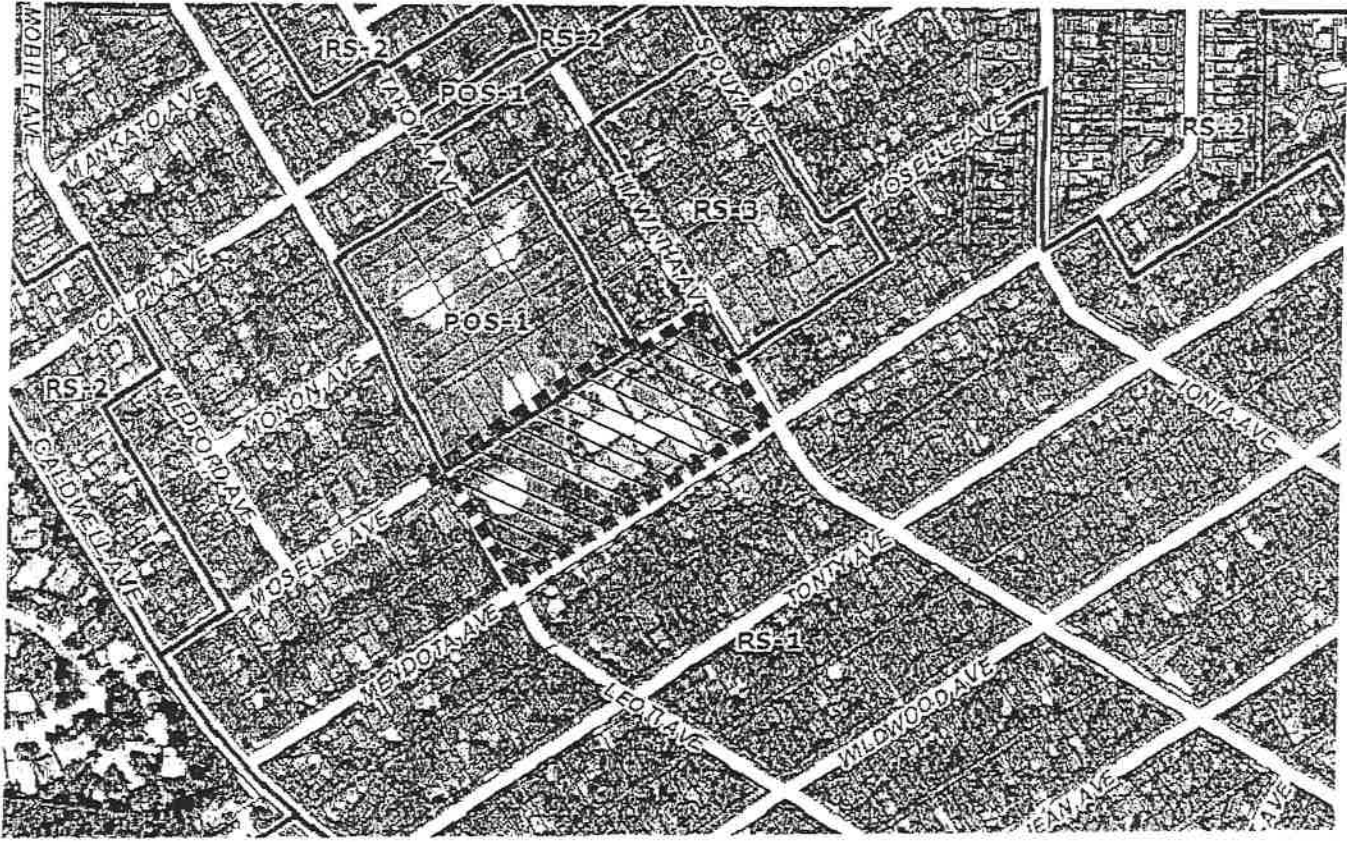

 PROJECT SITE

EXISTING ZONING MAP

NOT TO SCALE 



INSTITUTIONAL PLANNED DEVELOPMENT
 WILDWOOD ELEMENTARY SCHOOL ANNEX
 APPLICANT: PUBLIC BUILDING COMMISSION OF CHICAGO
 ADDRESS: 6950 N. HIAWATHA AVE. CHICAGO, IL 60646
 Date: May 15, 2014



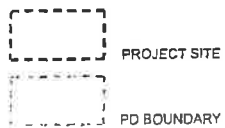
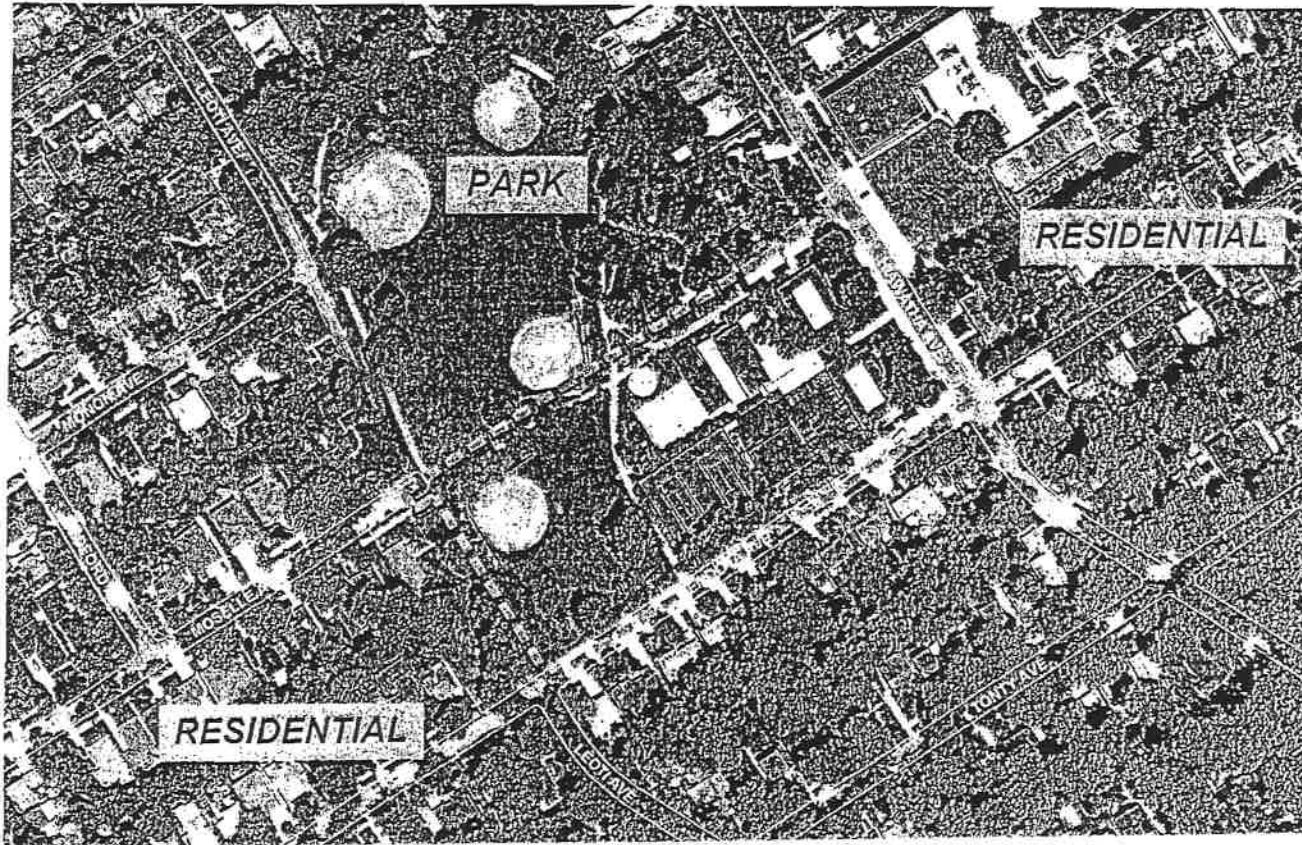

LAND USE MAP



INSTITUTIONAL PLANNED DEVELOPMENT
 WILDWOOD ELEMENTARY SCHOOL ANNEX
 APPLICANT: PUBLIC BUILDING COMMISSION OF CHICAGO
 ADDRESS: 6950 N. HIAWATHA AVE. CHICAGO, IL 60646
 Date: May 15, 2014



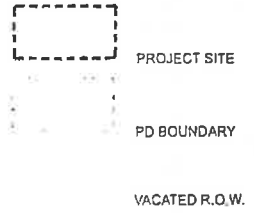
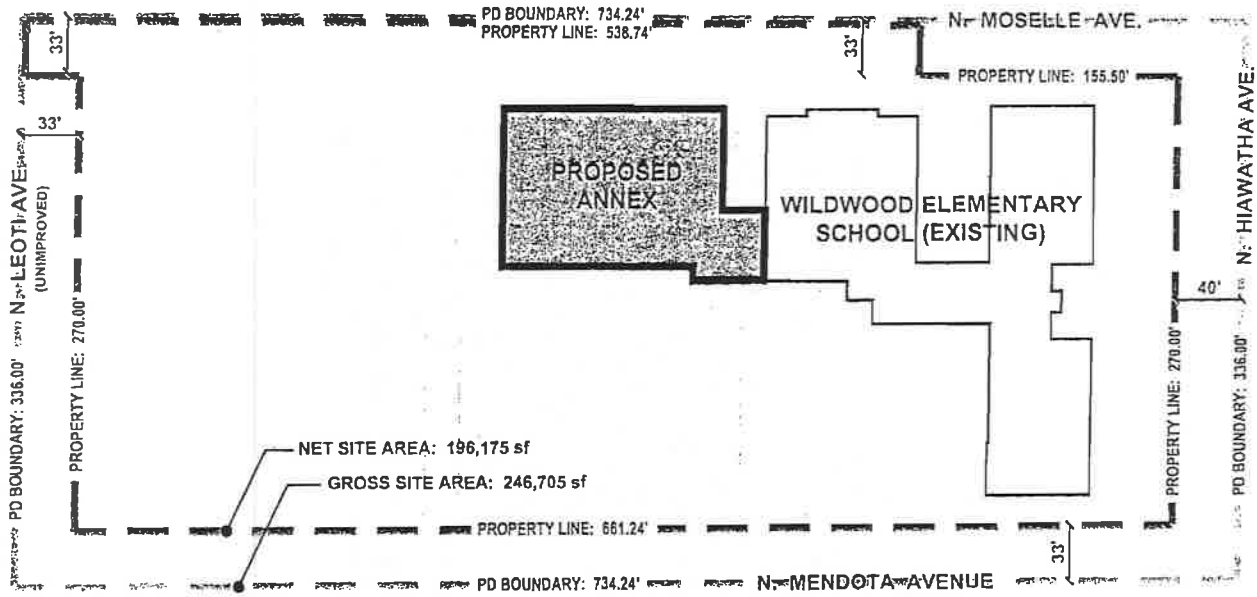

PLANNED DEVELOPMENT BOUNDARY AND PROPERTY LINE MAP



INSTITUTIONAL PLANNED DEVELOPMENT
WILDWOOD ELEMENTARY SCHOOL ANNEX
APPLICANT: PUBLIC BUILDING COMMISSION OF CHICAGO
ADDRESS: 6950 N. HIAWATHA AVE. CHICAGO, IL 60646
Date: May 15, 2014



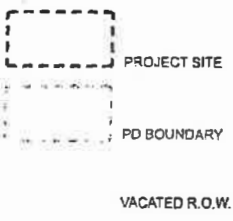
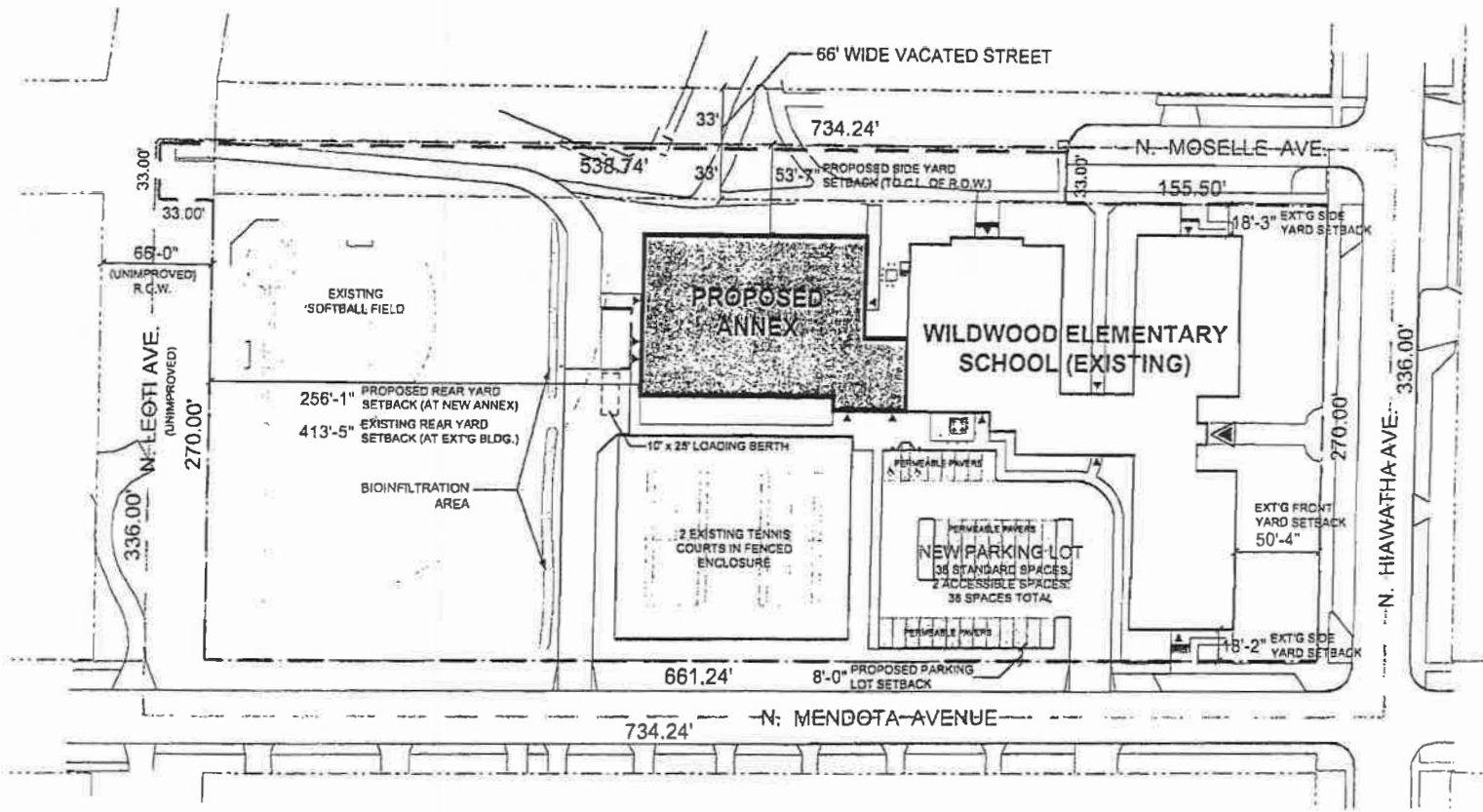

DIMENSIONED SITE PLAN

NOT TO SCALE



INSTITUTIONAL PLANNED DEVELOPMENT
 WILDWOOD ELEMENTARY SCHOOL ANNEX
 APPLICANT: PUBLIC BUILDING COMMISSION OF CHICAGO
 ADDRESS: 6950 N. HIAWATHA AVE, CHICAGO, IL 60646
 Date: May 15, 2014



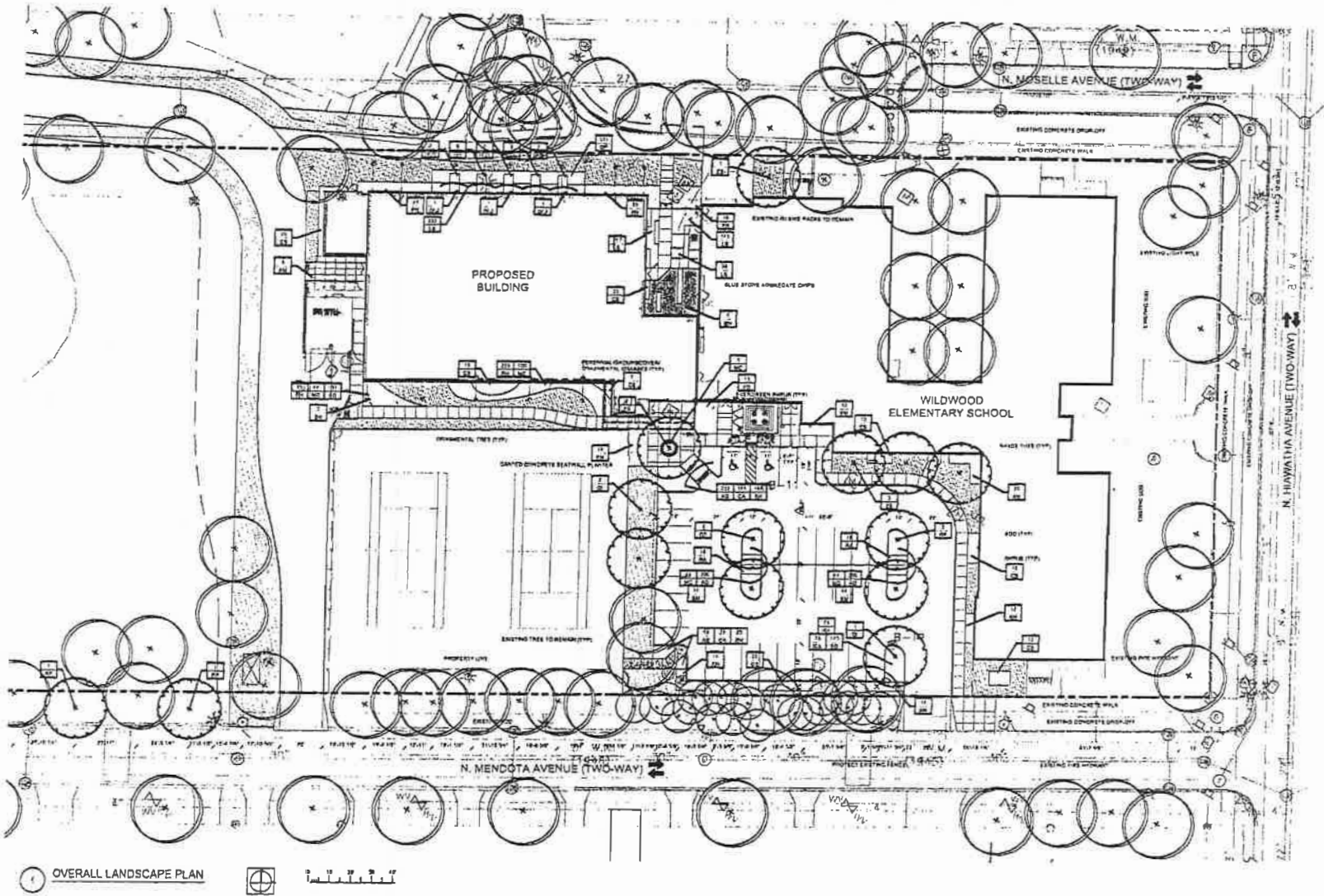

INSTITUTIONAL PLANNED DEVELOPMENT
 WILDWOOD ELEMENTARY SCHOOL ANNEX
 APPLICANT: PUBLIC BUILDING COMMISSION OF CHICAGO
 ADDRESS: 6950 N. HIAWATHA AVE. CHICAGO, IL 60646
 Date: May 15, 2014

ILEKIS ASSOCIATES
 Architects • Planners
 223 W. Jackson Blvd., Suite 1000 Chicago, IL 60608
 T. 312.418-0209 F. 312.899-0955 www.ilekis.com

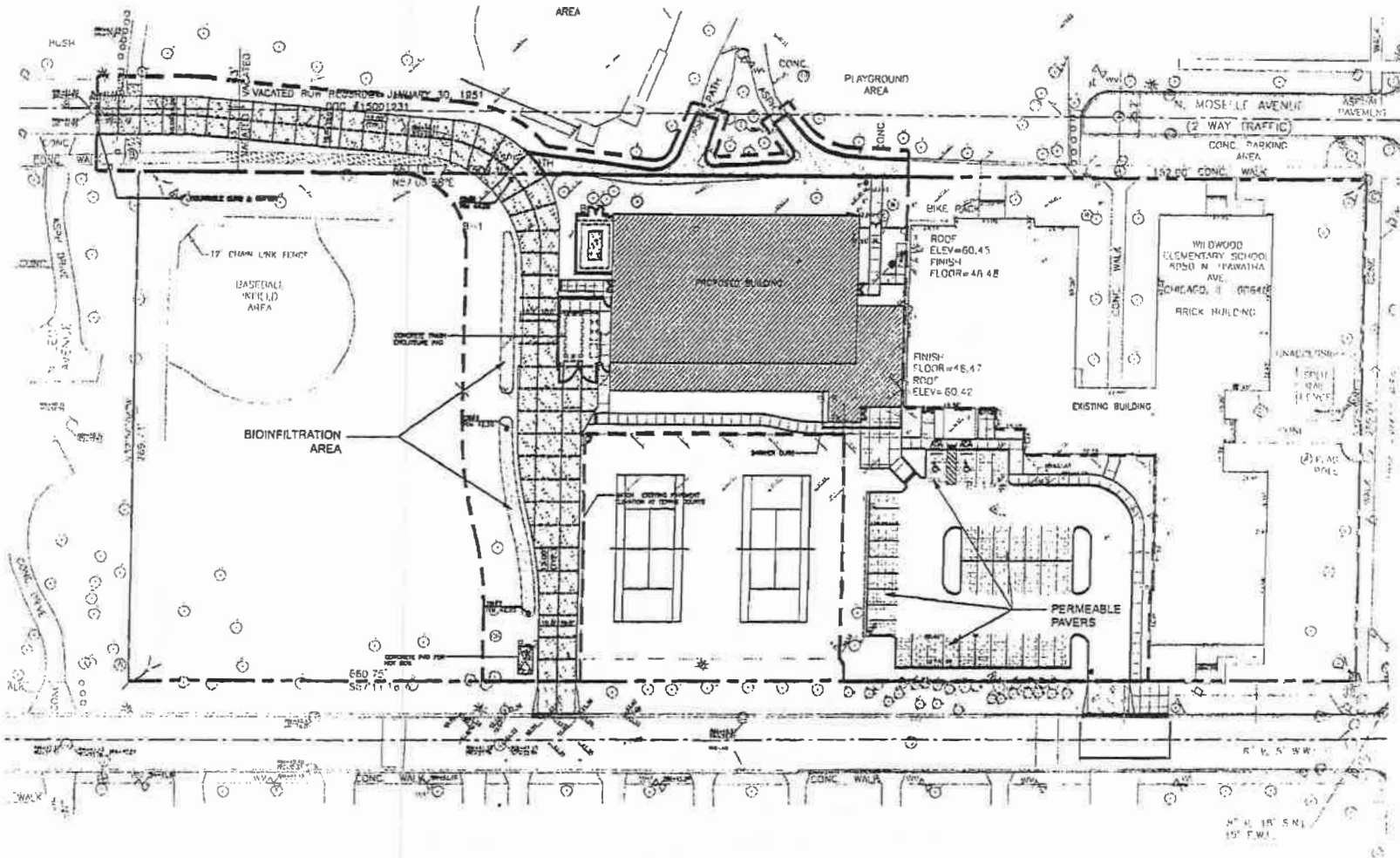

1 SUSTAINABILITY PLAN



INSTITUTIONAL PLANNED DEVELOPMENT
 WILDWOOD ELEMENTARY SCHOOL ANNEX
 APPLICANT: PUBLIC BUILDING COMMISSION OF CHICAGO
 ADDRESS: 6950 N. HIAWATHA AVE. CHICAGO, IL 60646
 Date: May 15, 2014



ILEKIS ASSOCIATES
 Architects • Planners

223 W. Jackson Blvd., Suite 1000 Chicago, IL 60606
 L 312-418-0009 T 312-899-0065 www.ilekis.com



INSTITUTIONAL PLANNED DEVELOPMENT
 WILDWOOD ELEMENTARY SCHOOL ANNEX
 APPLICANT: PUBLIC BUILDING COMMISSION OF CHICAGO
 ADDRESS: 6950 N. HIAWATHA AVE. CHICAGO, IL 60646
 Date: May 15, 2014



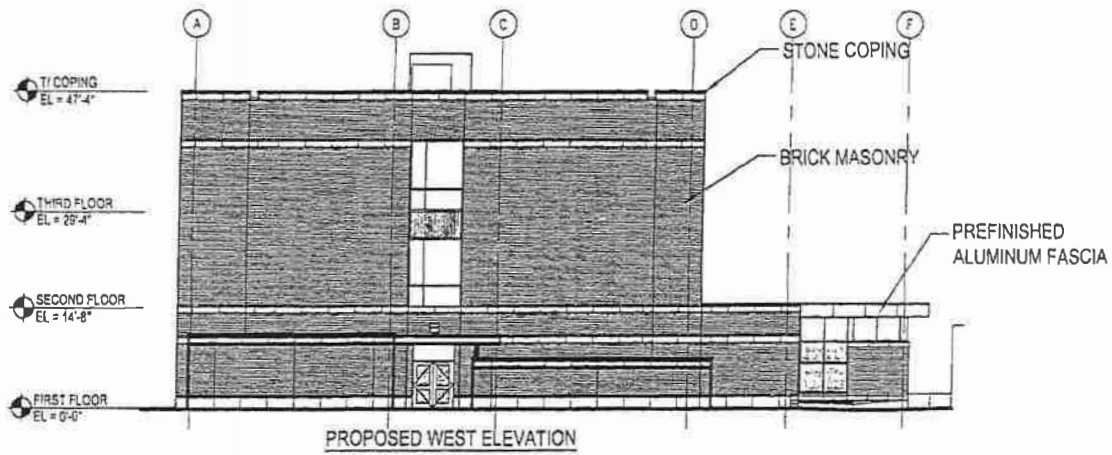
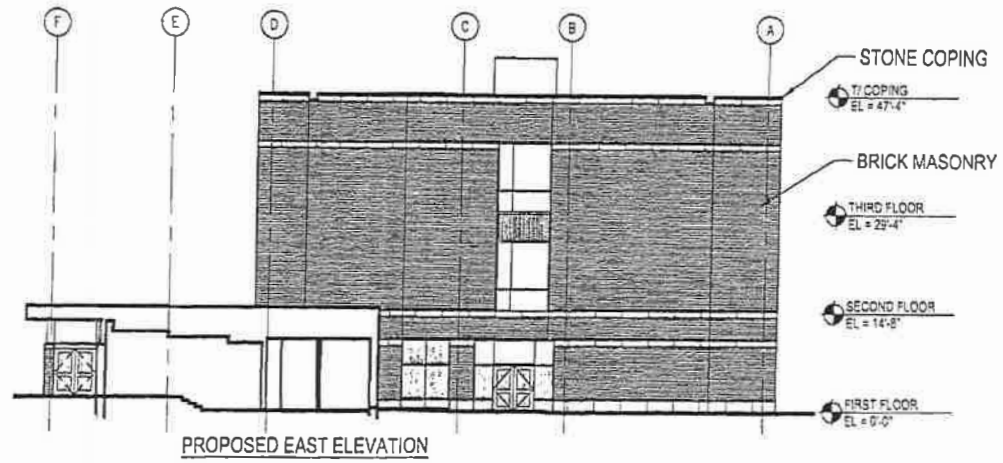

INSTITUTIONAL PLANNED DEVELOPMENT
WILDWOOD ELEMENTARY SCHOOL ANNEX
APPLICANT: PUBLIC BUILDING COMMISSION OF CHICAGO
ADDRESS: 6950 N. HIAWATHA AVE. CHICAGO, IL 60646
Date: May 15, 2014

