

Vegetated Roof Factsheet

Address: 2430 N CANNON DRIVE

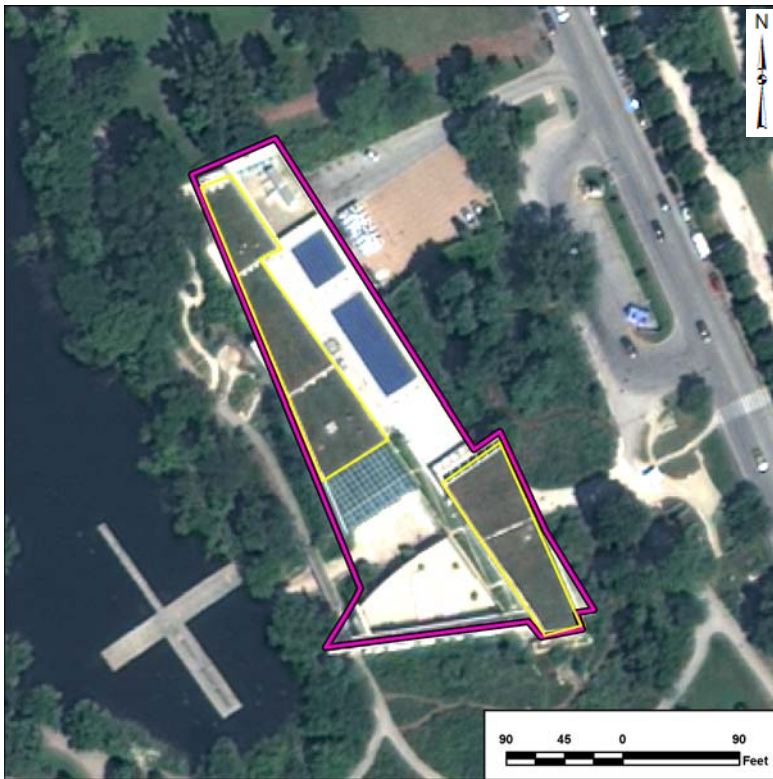

Location Overview Map

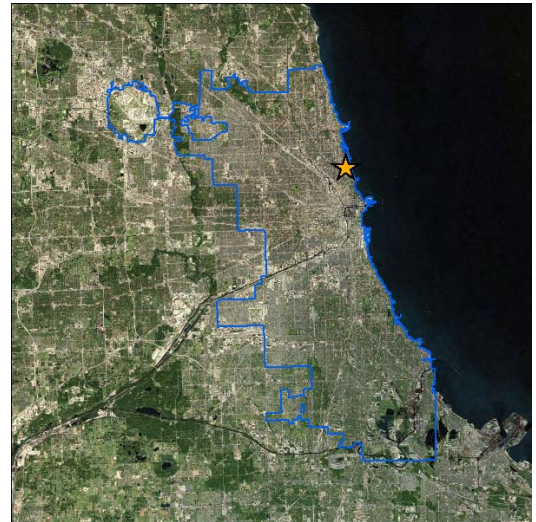

Image Date: August 01, 2010

Total Roof sq. ft: 48,015

Vegetated Roof sq. ft: 15,241

% Vegetated Roof sq. ft: 32



DEPARTMENT OF HOUSING AND ECONOMIC DEVELOPMENT

City of Chicago