

E. 1/2 SW 1/4 SEC. 8-40-14

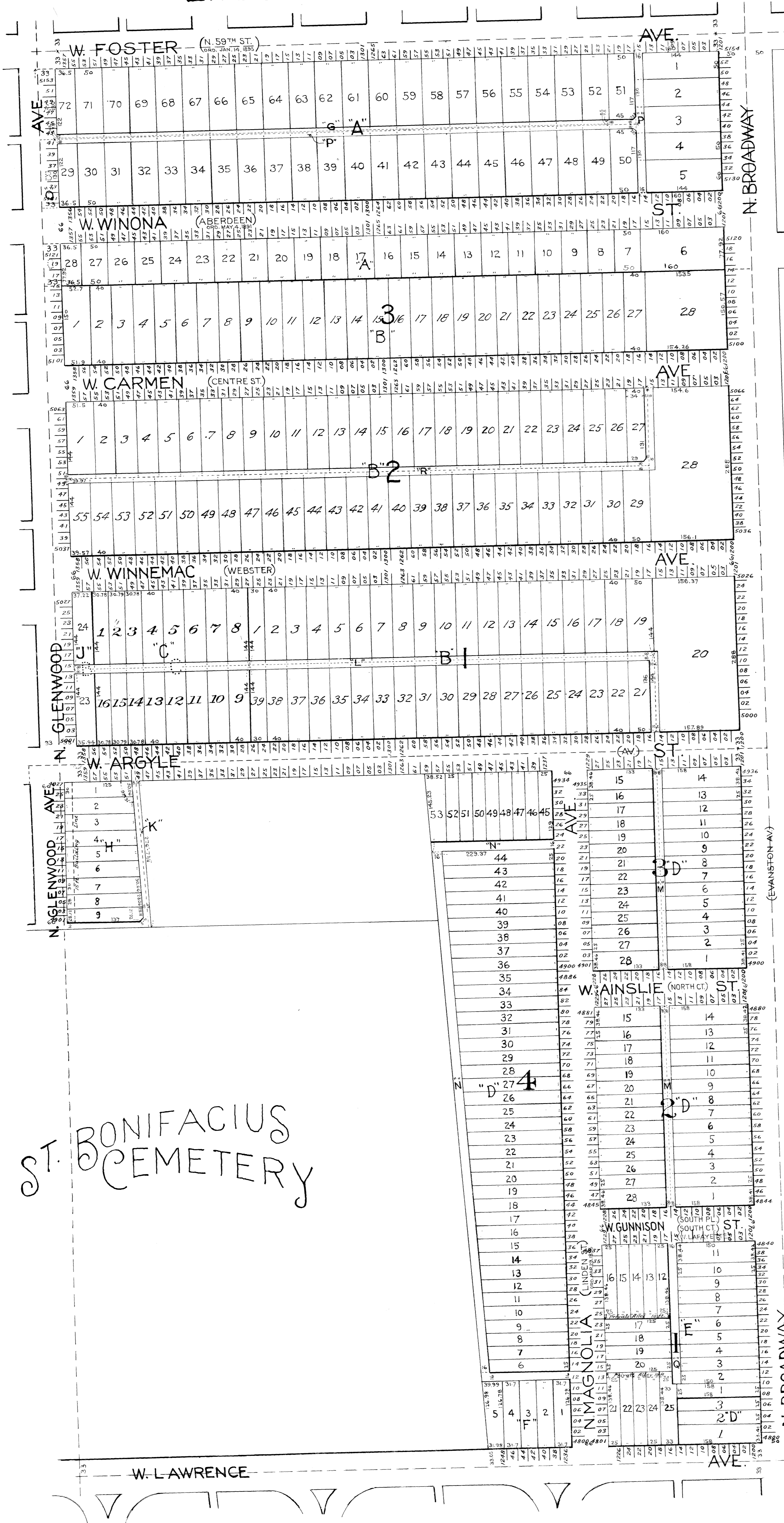

- "A"  
Brown's 1st Addition to Argyle - Surveyor's Certificate - The N 1/2 Chs of the N 1/4 of the SW 1/4 of Sec. 8-40-14. Rec. Aug. 18, 1887. Doc. # 861,035.
- "B"  
Chytrous' Addition to Argyle in SW 1/4 Sec. 8-40-14. Surveyor's Certificate - commencing at a point 6 1/2 Chains (436.92 ft.) South of the Center-line of said Section 8, thence West 34.68 Chains to the Center of Road 6, thence South Easterly along Center of Road 6, thence South 34.25 Chains; thence 6.69 3/4 Chains (442.03 ft.) to the place of Beginning. Together with Lots 1 to 16, both inclusive in A. J. Browns' Sub. of a portion of the SW 1/4 Sec. 8-40-14. Rec. July 28, 1888. Doc. # 986,402.
- "C"  
Sub. of Block C in Chytrous Add. to Argyle in SW 1/4 Sec. 8-40-14. Rec. Oct. 4, 1889. Doc. # 2,805,872.
- "D"  
Rufus C. Hall's Add. to Argyle in S 1/2 SW 1/4 Sec. 8-40-14. Rec. Oct. 22, 1888. Doc. # 1,019,778.
- "E"  
Re. Sub. of Block I, except Lots 1, 2 & 3 in Rufus C. Hall's Add. to Argyle in S 1/2 SW 1/4 Sec. 8-40-14. Rec. Oct. 16, 1891. Doc. # 1,408,971.
- "F"  
Sub. of Lots 1 to 5 inclusive in Block 4 in Rufus C. Hall's Add. to Argyle in S 1/2 SW 1/4 Sec. 8-40-14. Rec. Mar. 11, 1893. Doc. # 1,829,514.
- "G"  
Quit Claim Deed by Albert L. Brown et al. to City of Chicago. N. 75 ft. of S. 8 ft. of Lots 52 to 72 Browns' 1st Add. to Argyle. Rec. Aug. 16, 1901. Doc. # 3,138,937.
- "H"  
Plat of Subdivision of that part of the S 1/2 SW 1/4 Sec. 8-40-14 described as follows: - Beginning in the N. line of said S 1/2 N 1/2 SW 1/4 of said 1/4 Section, thence S 88 1/2° E. along N. line of said S 1/2 N 1/2 SW 1/4 Sec. 8-40-14 parallel to Center of Green Day Road, 309 ft. more or less to a point in a line parallel to and 62.26 ft. & 7/10 of a foot N. of the line of said Section (measured along Center of Green Day Road); thence E. along said parallel line 338 ft.; thence N 75° W. to a street line to the place of Beginning (Sec. the N. 33 ft. of said tract taken for Argyle St.). Rec. Apr. 26, 1913. Doc. # 5,173,257.
- "J"  
Chant's Sub. of Blocks 18A, & B (except Streets hereafter dedicated) in Chytrous' Add. to Argyle. Rec. Apr. 15, 1907. Doc. # 4,018,527.
- "K"  
Dedication for public alley of a 4 ft. and a 14 ft. strip of land in S 1/4 S. W. 1/4 Section 8-40-14. Rec. Sept. 30, 1915. Doc. # 5,721,319. Rec. Oct. 1, 1915. Doc. # 5,722,439.
- "L"  
Ordinance for Opening an alley between Winnemac Av, Evanston Av, Argyle St. and Southport Av. Passed July 5, 1911. Order of possession entered of record June 3, 1915. County Ct. No. 28,403. Rec. June 11, 1915. Doc. # 5,551,602.
- "M"  
Dedication of W 1/2 of Lots 1 to 14 & E. 8 ft. of Lots 15 to 28 in Blks 2 & 3, Rufus C. Hall's Add. to Argyle for public alley. Rec. Oct. 25, 1890. B. 332, 1,588. Doc. # 1,360,510.
- "N"  
Quit Claim Deed to City of Chicago by Conrad Bristle and wife and John Wells and wife, five W. 16 ft. of Lots 1 to 14, both incl. and the S. 16 ft. of Lots 45 to 53 both incl. in Block 4 in Rufus C. Hall's Add. to Argyle etc. Rec. Aug. 27, 1895. Doc. # 2,263,008.
- "O"  
Quit Claim Deed by Albert L. Brown et al. to City of Chicago. Lots A, B and C. Browns' 1st Add. to Argyle, a Sub. of N. 6.62 chs of N. 1/4 S. W. 1/4 Sec. 8-40-14 for street. Rec. Mar. 14, 1891. Doc. # 1,438,223.
- "P"  
Ordinance for Opening an alley between Foster Av, Winona St, Broadway and Glenwood Av. Passed June 26, 1916. Order of Possession entered of record. Oct. 28, 1923.
- "Q"  
Vacated by Ordinance passed Apr. 5, 1923. Rec. June 2, 1923. Doc. # 7,951,416.
- "R"  
Ordinance for opening an alley between Carmen Av, Broadway, Winnemac Av, and Glenwood Av. Passed May 23, 1923. Order of Possession entered of record. Dec. 12, 1928.

Lakeview Pg. 30

ST. BONIFACIUS CEMETERY