



Cook County, Illinois

E 1/2 SE 1/4 Section 16 - 39 - 14

SOUTH

© 2021 Cook County, Illinois

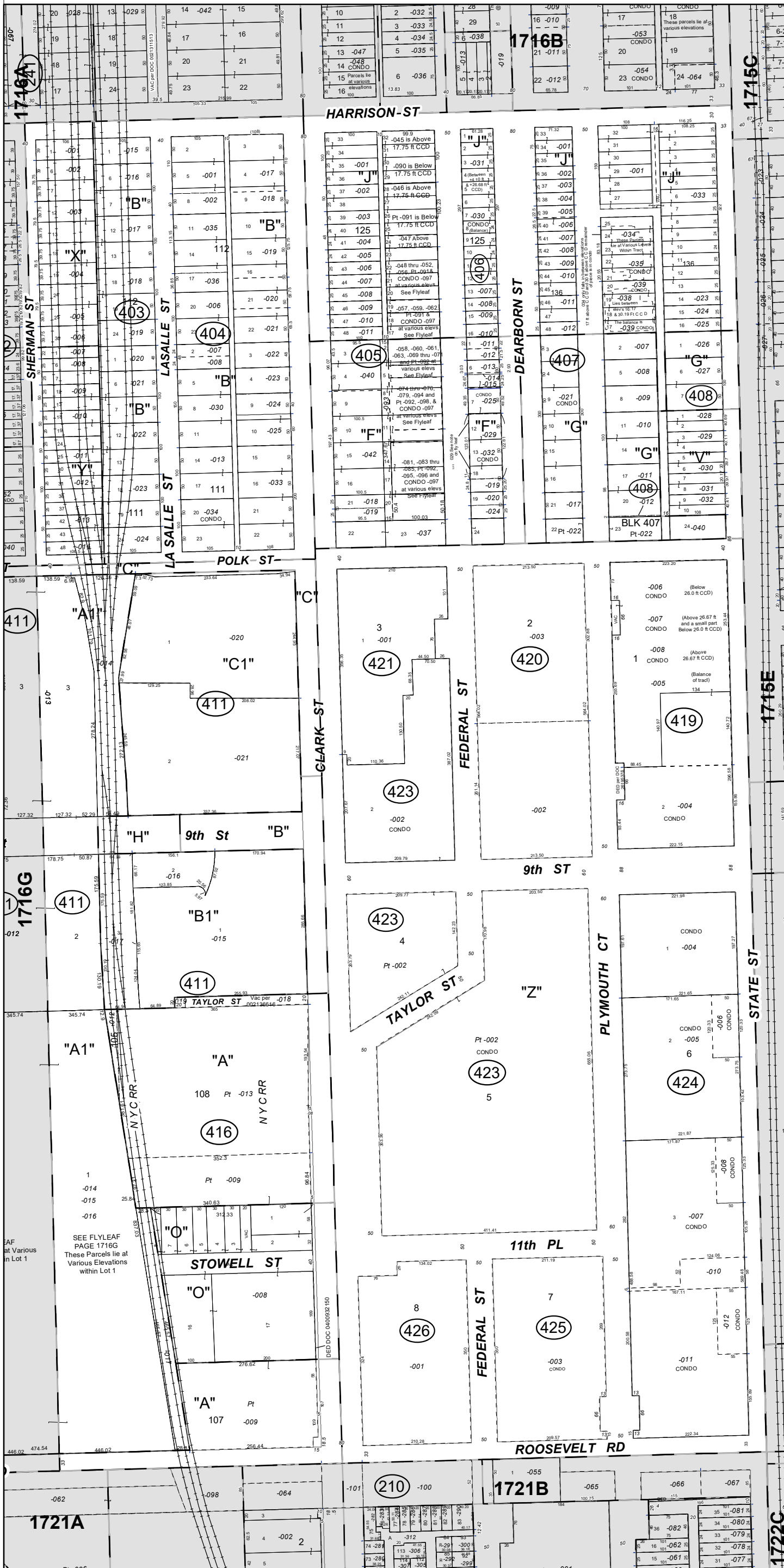

"A"
SCHOOL SECTION ADD. TO CHICAGO of Sec. 16-39-14. Ante-Fire.
Rec. Doc. 9999999999

"B"
E.K. HUBBARD'S SUB. of Blks. 5, 60, 66, 75, 85, 104, 105, 108, 109, 111, & 112 in School Section Add. (see "A"). Ante-Fire.
Note:
An Act (passed Feb. 16, 1857) to legalize a Sub. for E.K. Hubbard of Blks. 5, 60, 63, 65, 66, 75, 85, 104, 105, 108, 1 09, 111, 112, and 115 of School Section Add. (made July 3, 1835) making the Sub. thereof legal and valid in any Court of Record. Sec. 2 makes the description thereunder legal, valid, and effectual. Blk. 73, as will be seen, was not legalized by this Act. Sub. of Blks. 111 & 112 (and other blocks) in Sec. 16 for E.K. not acknowledged. (see "A"). Ante-Fire.
Rec. 07/03/1835 Doc. 9999999999

"C"
ADAMS & PARKER'S SUB. of Blks. 103 & 110 of School Section Add. (see "A"). Ante-Fire.
Rec. Doc. 9999999999

"D"
ASSESSOR'S DIV. of Lots 8 to 18 incl. in Blk. 133 in school Section Add. (see "A"). Ante-Fire.
Rec. 10/06/1869 Doc. 9999999999

"E"
ASSESSOR'S DIV. of Lots 2, 5, 8, 9, 10, 11, and Lot 4 (except the N. 20 ft.) in Blk. 130 of School Section Add. (see "A"). Ante-Fire.
Rec. 11/26/1869 Doc. 9999999999

"F"
J.C. GOODHUE'S SUB. of Blk. 126 of School Section Add. (see "A") Ante-Fire.
Rec. Doc. 9999999999

"G"
SUB. of Blk. 135 of School Section Add. (see "A"). Ante-Fire.
Rec. Doc. 9999999999

"H"
W.S. GURNEE'S SUB. of Blk. 104 and the W. 1/2 of Blk. 109 of School Section Add. (see "A"). (also given land off Blk. 85 of widening of Wells & Clark Sts. Ante-Fire.
Rec. Doc. 9999999999

"J"
SUB. of Blks. 125 & 136 of School Section Add. (see "A"). Ante-Fire.
Rec. Doc. 9999999999

"K"
SUB. of Blk. 127 of School Section Add. (see "A"). Ante-Fire.
Rec. Doc. 9999999999

"L"
SUB. of Blk. 128 of School Section Add. (see "A"). Ante-Fire.
Rec. Doc. 9999999999

"M"
SUB. of Blk. 134 of School Section Add. (see "A"). Ante-Fire.
Rec. Doc. 9999999999

"N"
R.E. HEACOCK'S SUB. of Blk. 129 of School Section Add. (see "A"). Ante-Fire.
Rec. Doc. 9999999999

"O"
STOWELL'S SUB. of Blks. 106 & 107 of School Section Add. (see "A"). Ante-Fire.
Rec. Doc. 9999999999

"P"
SUB. of Blks. 130, 131, & 132 in School Section Add. (see "A"). Ante-Fire.
Rec. Doc. 9999999999

"Q"
ASSESSOR'S DIV. of Lots 15, 16, 21, & 22 in Sub. of Blk. 130 (see "P"). Ante-Fire.
Rec. Doc. 9999999999



Cook County, Illinois
E 1/2 SE 1/4 Section 16 - 39 - 14
SOUTH

© 2021 Cook County, Illinois

CONDOMINIUM: 17-16-419-006
801 SOUTH PLYMOUTH COURT GARAGE CONDOMINIUM
Rec. 10/18/1983 Doc. 26826099
Rec. 12/27/1983 Doc. 26908217

CONTINUED

CONDOMINIUM: 17-16-408-039
PRINTERS ROW CONDOMINIUM
Rec. 12/28/1999 Doc. 09200618
Rec. 02/25/2000 Doc. 00141138

CONTINUED

CONDOMINIUM: 17-16-407-021
PRINTERS ROW CONDOMINIUM
Rec. 03/19/1980 Doc. 25396708
Rec. 06/26/1980 Doc. 25502261
Rec. 07/11/1980 Doc. 25511667
Rec. 07/25/1980 Doc. 25527008
Rec. 11/19/1981 Doc. 26065035
Rec. 04/29/1982 Doc. 26216398
Rec. 12/30/1982 Doc. 26452901
Rec. 06/15/1984 Doc. 27131717
Rec. 12/03/1987 Doc. 87641082
Rec. 10/12/1989 Doc. 89484876
Rec. 10/13/1989 Doc. 89486090
Rec. 04/20/1992 Doc. 92257586
Rec. 12/31/1992 Doc. 92987866
Rec. 04/21/1997 Doc. 97275037
Rec. 01/31/2001 Doc. 0010082872

CONTINUED

CONDOMINIUM: 17-16-406-030
THE TRANSPORTATION BUILDING CONDO.
Rec. 05/03/1996 Doc. 96338677
Rec. 04/25/1997 Doc. 97287066
Rec. 04/20/1998 Doc. 98314066
Rec. 08/26/1998 Doc. 98759643

Table with 3 columns: Unit, Unit, Unit. Lists units P001 through P285 in three columns.

Table with 3 columns: Unit, Unit, Unit. Lists units 1208 through 1802A in three columns.

Table with 3 columns: Unit, Unit, Unit. Lists units 5G through 733BB in three columns.

CONDOMINIUM: 17-16-408-035
MOSER BUILDING CONDOMINIUM
Rec. 05/26/1993 Doc. 93400371
Rec. 09/09/2010 Doc. 1025229043
Rec. 04/11/2011 Doc. 1110116061
Rec. 03/21/2016 Doc. 1608134090

Table with 3 columns: Unit, Unit, Unit. Lists units 201 through 602/604 = 1089 in three columns.

CONDOMINIUM: 17-16-408-039
POPE BUILDING CONDOMINIUM
Rec. 12/28/1999 Doc. 09200618
Rec. 02/25/2000 Doc. 00141138

Table with 3 columns: Unit, Unit, Unit. Lists units 201 through 1205 in three columns.

Table with 3 columns: Unit, Unit, Unit. Lists units 1903 through 408/410 = 1295 in three columns.

CONDOMINIUM: 17-16-406-032
FRANKLIN BUILDING CONDOMINIUM
Rec. 03/08/1980 Doc. 90105700
Rec. 12/20/1988 Doc. 88585732
Rec. 06/10/1991 Doc. 91276307
Rec. 01/15/1992 Doc. 92028812
Rec. 05/26/1994 Doc. 94475996
Rec. 08/01/2003 Doc. 0321310118
Rec. 07/06/2005 Doc. 0518718054
Rec. 06/01/2010 Doc. 1015222104
Rec. 03/12/2013 Doc. 1307110055

Table with 3 columns: Unit, Unit, Unit. Lists units 1301 through 903 in three columns.

Parcel 17-16-406-029 lies between elevations +14.72 and +30.27 C.C.D. This parcel is excluded from the property for "THE FRANKLIN BUILDING CONDOMINIUM."

CONDOMINIUM: 17-16-407-021
PRINTERS ROW CONDOMINIUM
Rec. 03/19/1980 Doc. 25396708
Rec. 06/26/1980 Doc. 25502261
Rec. 07/11/1980 Doc. 25511667
Rec. 07/25/1980 Doc. 25527008
Rec. 11/19/1981 Doc. 26065035
Rec. 04/29/1982 Doc. 26216398
Rec. 12/30/1982 Doc. 26452901
Rec. 06/15/1984 Doc. 27131717
Rec. 12/03/1987 Doc. 87641082
Rec. 10/12/1989 Doc. 89484876
Rec. 10/13/1989 Doc. 89486090
Rec. 04/20/1992 Doc. 92257586
Rec. 12/31/1992 Doc. 92987866
Rec. 04/21/1997 Doc. 97275037
Rec. 01/31/2001 Doc. 0010082872

Table with 3 columns: Unit, Unit, Unit. Lists units 10H through 6C in three columns.



Cook County, Illinois

E $\frac{1}{2}$ SE $\frac{1}{4}$ Section 16 - 39 - 14

SOUTH

Building: 421, Floor: 2.0

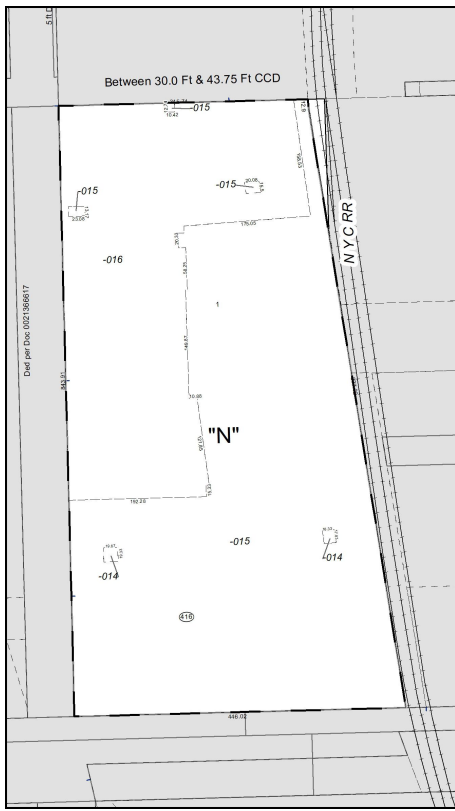

Building: 421, Floor: 1.0

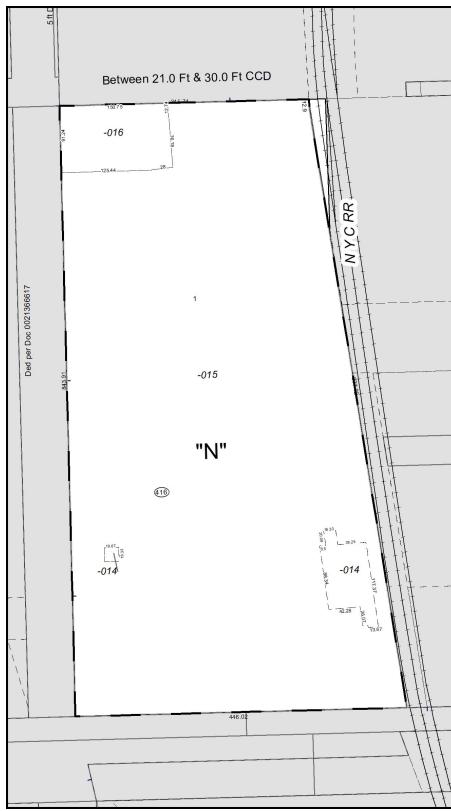

Building: 421, Floor: 0.0

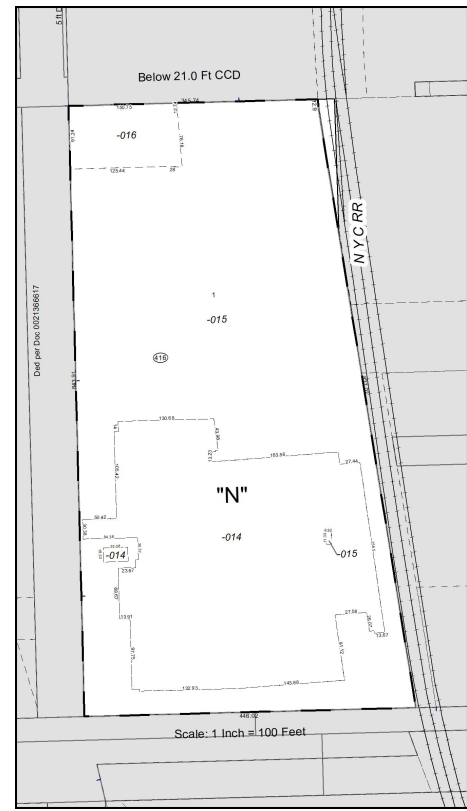

Building: 421, Floor: 5.0

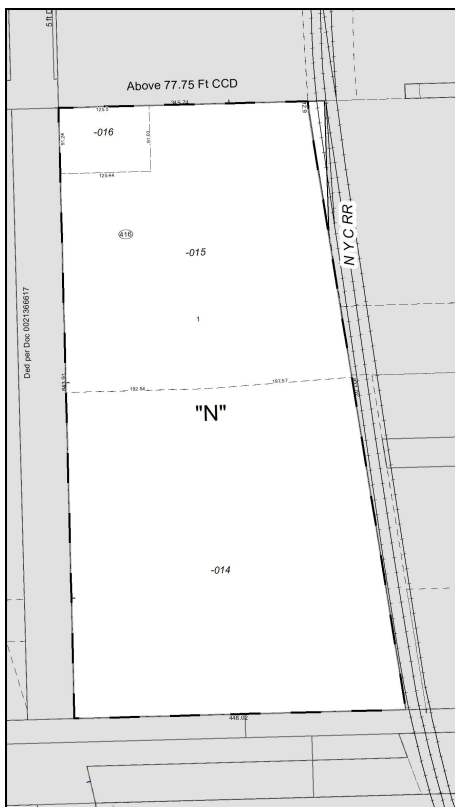

Building: 421, Floor: 4.0

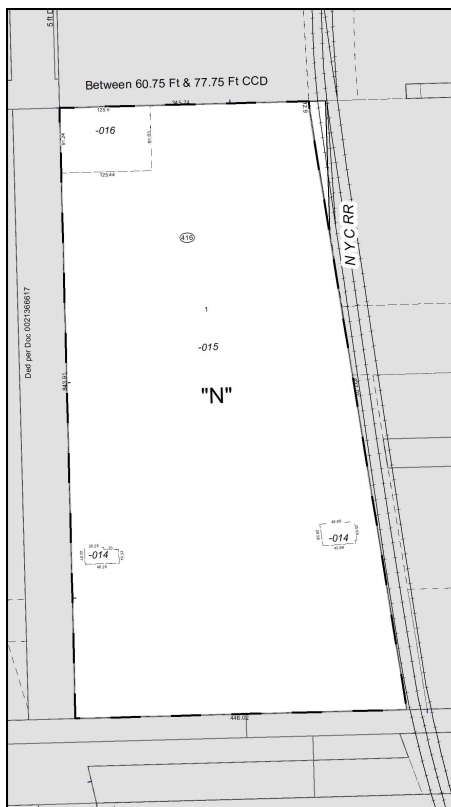

Building: 421, Floor: 3.0

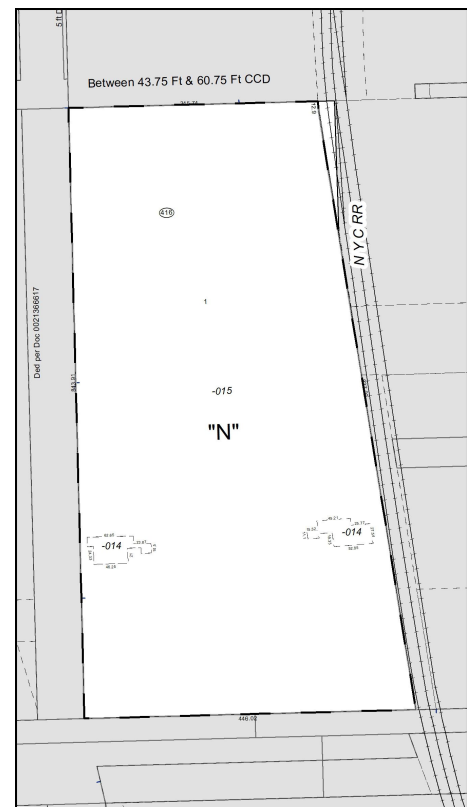

Building: 422, Floor: 16.0

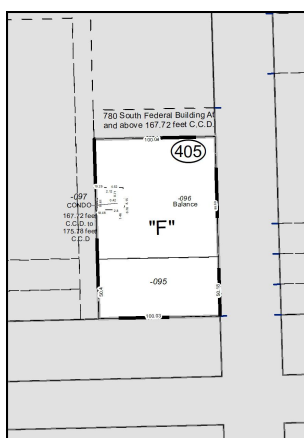

Building: 422, Floor: 15.0

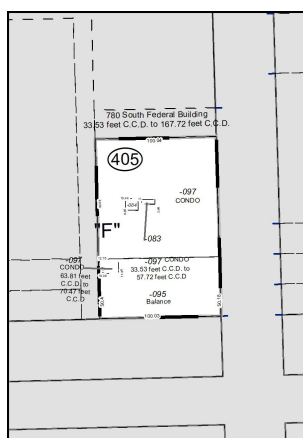

Building: 422, Floor: 14.0

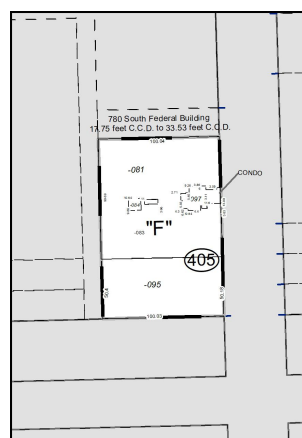

Building: 422, Floor: 13.0

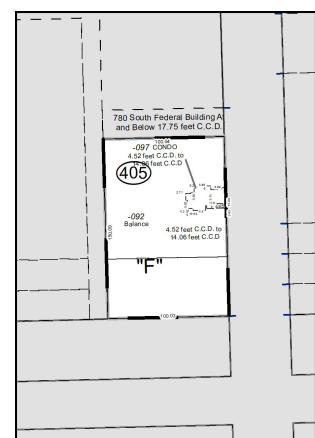



Cook County, Illinois

E $\frac{1}{2}$ SE $\frac{1}{4}$ Section 16 - 39 - 14

SOUTH

2021 Tax Map
Page 1716H_F5
39-14-16H

© 2021 Cook County, Illinois

Building: 423, Floor: 5.0

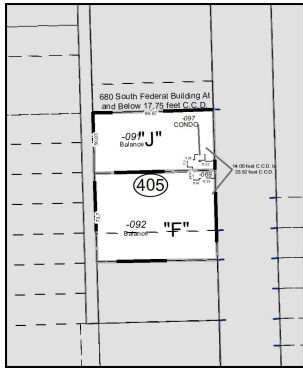

Building: 423, Floor: 4.0

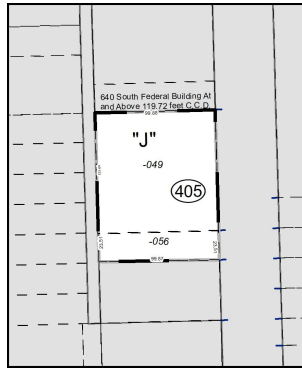

Building: 423, Floor: 3.0

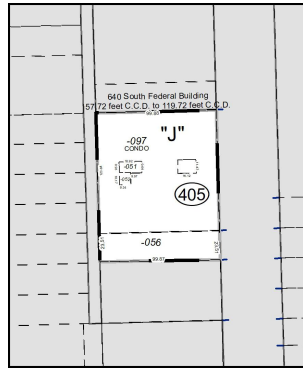

Building: 423, Floor: 2.0

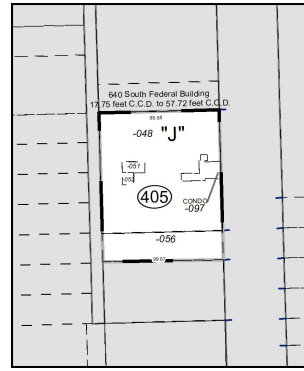

Building: 423, Floor: 1.0

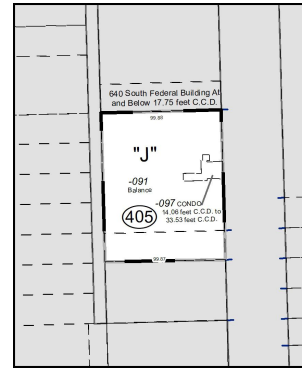

Building: 423, Floor: 10.0

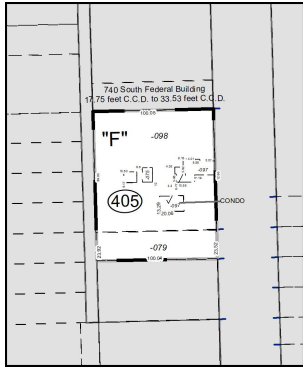

Building: 423, Floor: 9.0

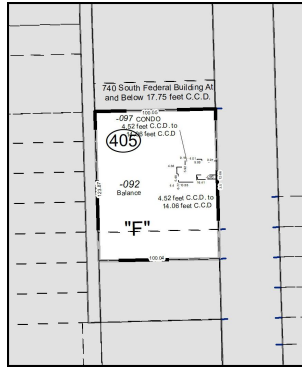

Building: 423, Floor: 8.0

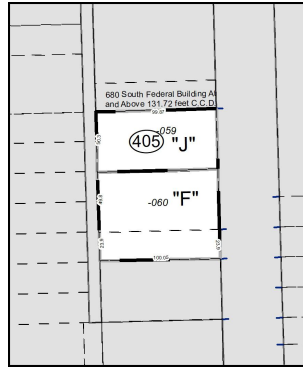

Building: 423, Floor: 7.0

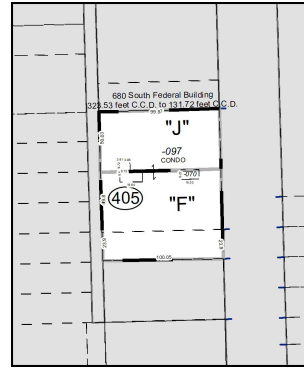

Building: 423, Floor: 6.0

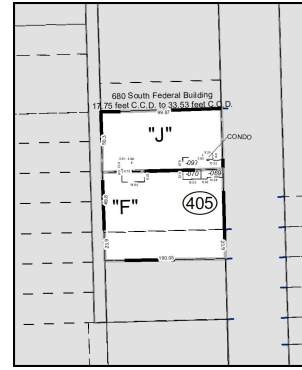

Building: 423, Floor: 12.0

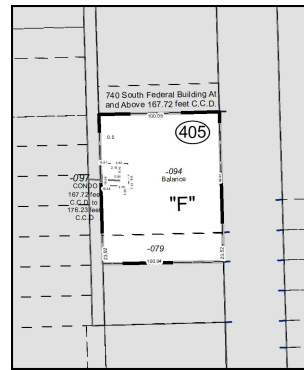

Building: 423, Floor: 11.0

